

Workshop on R and movement ecology:

Hong Kong University, Jan 2018



Eric Dougherty, Dana Seidel, Wayne Getz



Lecture 4

Space-time considerations



DEPARTMENT of ENVIRONMENTAL
SCIENCE, POLICY, AND MANAGEMENT

Berkeley
UNIVERSITY OF CALIFORNIA

College of
Natural Resources

Movement Ecology and Space-Time

δ

Movement Ecology and Space-Time

- space is always explicit — typically 2D-Euclidean

Movement Ecology and Space-Time

- space is always explicit — typically 2D-Euclidean
- constructions from spatially explicit trajectories
 - home ranges (HRs)
 - utilization distributions (UDs)
 - resource selection functions (RSFs)
 - step selection functions (SSFs)

Movement Ecology and Space-Time

- space is always explicit — typically 2D-Euclidean
- constructions from spatially explicit trajectories
 - home ranges (HRs)
 - utilization distributions (UDs)
 - resource selection functions (RSFs)
 - step selection functions (SSFs)
- grouping spatial locations under chunked time
 - constant
 - chunked into seasons (wet/dry, spring/summer/fall/winter, other)
 - diurnal stratifications (night/day, 4 equal centered around midday, other)

Movement Ecology and Space-Time

- space is always explicit — typically 2D-Euclidean
- constructions from spatially explicit trajectories
 - home ranges (HRs)
 - utilization distributions (UDs)
 - resource selection functions (RSFs)
 - step selection functions (SSFs)
- grouping spatial locations under chunked time
 - constant
 - chunked into seasons (wet/dry, spring/summer/fall/winter, other)
 - diurnal stratifications (night/day, 4 equal centered around midday, other)
- time is explicit for point locations
 - points are in 2D space X 1D time volume
 - velocity transformed distance (velocity v):

δ

Movement Ecology and Space-Time

- space is always explicit — typically 2D-Euclidean
- constructions from spatially explicit trajectories
 - home ranges (HRs)
 - utilization distributions (UDs)
 - resource selection functions (RSFs)
 - step selection functions (SSFs)
- grouping spatial locations under chunked time
 - constant
 - chunked into seasons (wet/dry, spring/summer/fall/winter, other)
 - diurnal stratifications (night/day, 4 equal centered around midday, other)
- time is explicit for point locations
 - points are in 2D space X 1D time volume
 - velocity transformed distance (velocity v):
 - diffusion transformed distance (diffusion rate δ):

Movement Ecology and Space-Time

- space is always explicit — typically 2D-Euclidean
- constructions from spatially explicit trajectories
 - home ranges (HRs)
 - utilization distributions (UDs)
 - resource selection functions (RSFs)
 - step selection functions (SSFs)
- grouping spatial locations under chunked time
 - constant
 - chunked into seasons (wet/dry, spring/summer/fall/winter, other)
 - diurnal stratifications (night/day, 4 equal centered around midday, other)
- time is explicit for point locations
 - points are in 2D space X 1D time volume
 - velocity transformed distance (velocity v):

$$d : i \rightarrow j = \sqrt{(x_i - x_j)^2 + (y_i - y_j)^2 + v^2 (t_i - t_j)^2}$$

- diffusion transformed distance (diffusion rate δ):

Movement Ecology and Space-Time

- space is always explicit — typically 2D-Euclidean
- constructions from spatially explicit trajectories
 - home ranges (HRs)
 - utilization distributions (UDs)
 - resource selection functions (RSFs)
 - step selection functions (SSFs)
- grouping spatial locations under chunked time
 - constant
 - chunked into seasons (wet/dry, spring/summer/fall/winter, other)
 - diurnal stratifications (night/day, 4 equal centered around midday, other)
- time is explicit for point locations
 - points are in 2D space X 1D time volume
 - velocity transformed distance (velocity v):

$$d : i \rightarrow j = \sqrt{(x_i - x_j)^2 + (y_i - y_j)^2 + v^2 (t_i - t_j)^2}$$

- diffusion transformed distance (diffusion rate δ):

$$d : i \rightarrow j = \sqrt{(x_i - x_j)^2 + (y_i - y_j)^2 + \delta^2 (t_i - t_j)}$$

Local Convex Hull (LoCoH) HR and UD construction

Using slides from
a presentation by Andy Lyons

LoCoH Algorithm

1. Loop through points
2. For each point, calculate distances to nearby points
3. Pick a set of nearest neighbors
 - k-method
 - r-method
 - a-method
4. Draw local hulls around all points
5. Sort hulls in a meaningful way
6. Start merging hulls
7. When merged hull encompasses $x\%$ of points, pause and call that an isopleth
8. Visualize & analyze

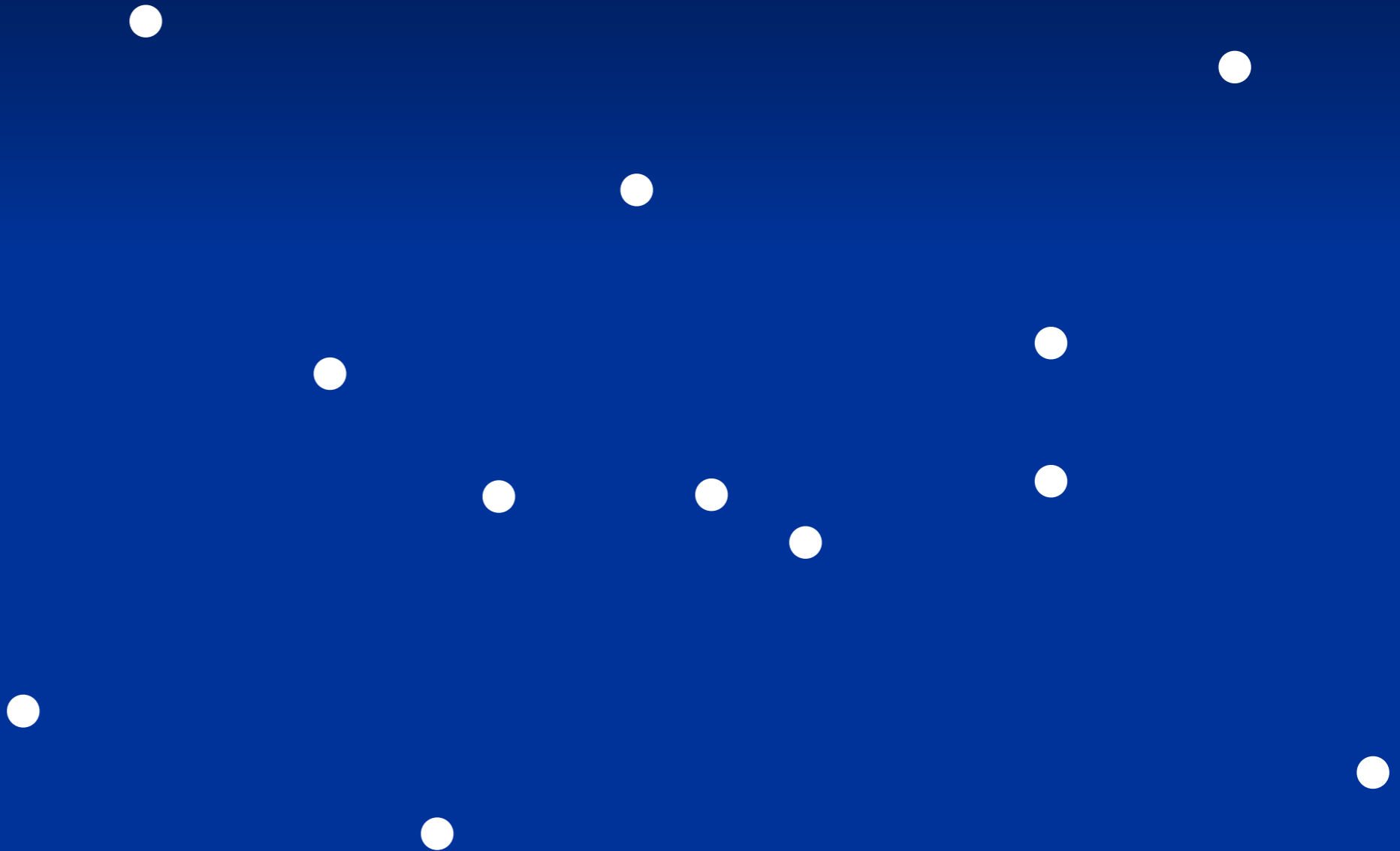

LoCoH Algorithm

1. Loop through points
2. For each point, calculate distances to nearby points
3. Pick a set of nearest neighbors
 - k-method
 - r-method
 - a-method
4. Draw local hulls around all points
5. Sort hulls in a meaningful way
6. Start merging hulls
7. When merged hull encompasses $x\%$ of points, pause and call that an isopleth
8. Visualize & analyze

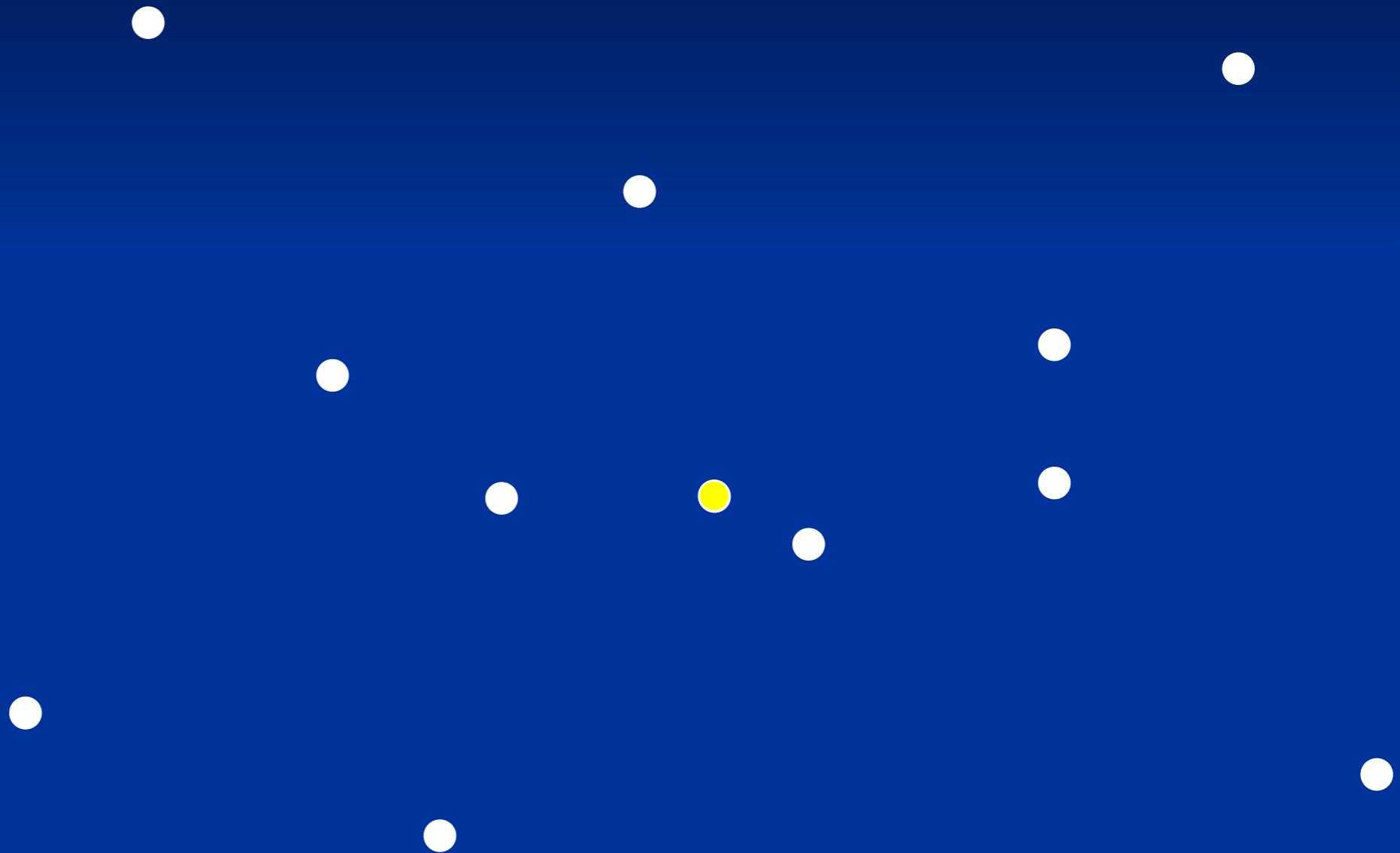

LoCoH Algorithm

1. Loop through points
2. For each point, calculate distances to nearby points
3. Pick a set of nearest neighbors
 - k-method
 - r-method
 - a-method
4. Draw local hulls around all points
5. Sort hulls in a meaningful way
6. Start merging hulls
7. When merged hull encompasses $x\%$ of points, pause and call that an isopleth
8. Visualize & analyze

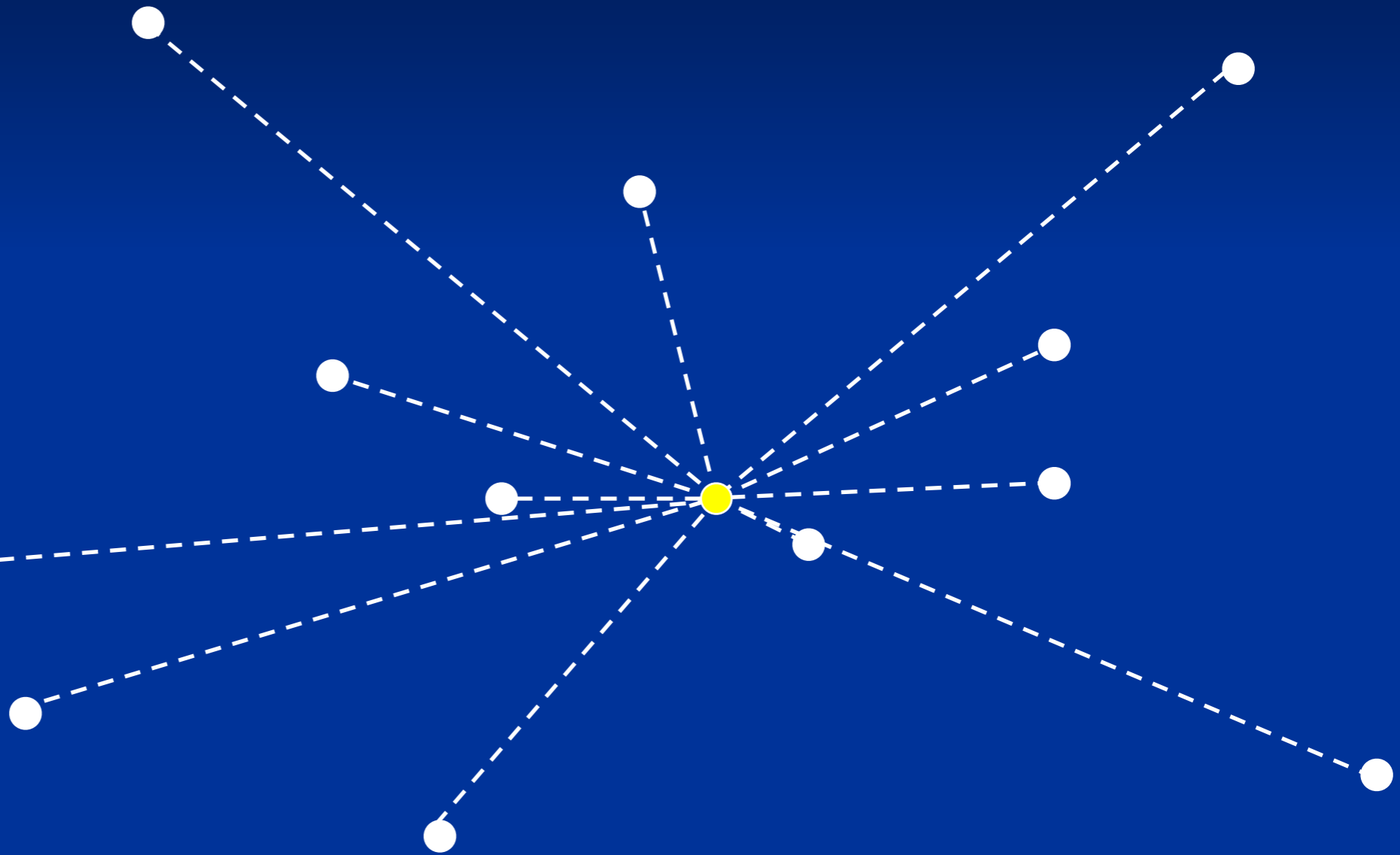

LoCoH Algorithm

1. Loop through points
2. For each point, calculate distances to nearby points
3. Pick a set of nearest neighbors
 - k-method
 - r-method
 - a-method
4. Draw local hulls around all points
5. Sort hulls in a meaningful way
6. Start merging hulls
7. When merged hull encompasses $x\%$ of points, pause and call that an isopleth
8. Visualize & analyze

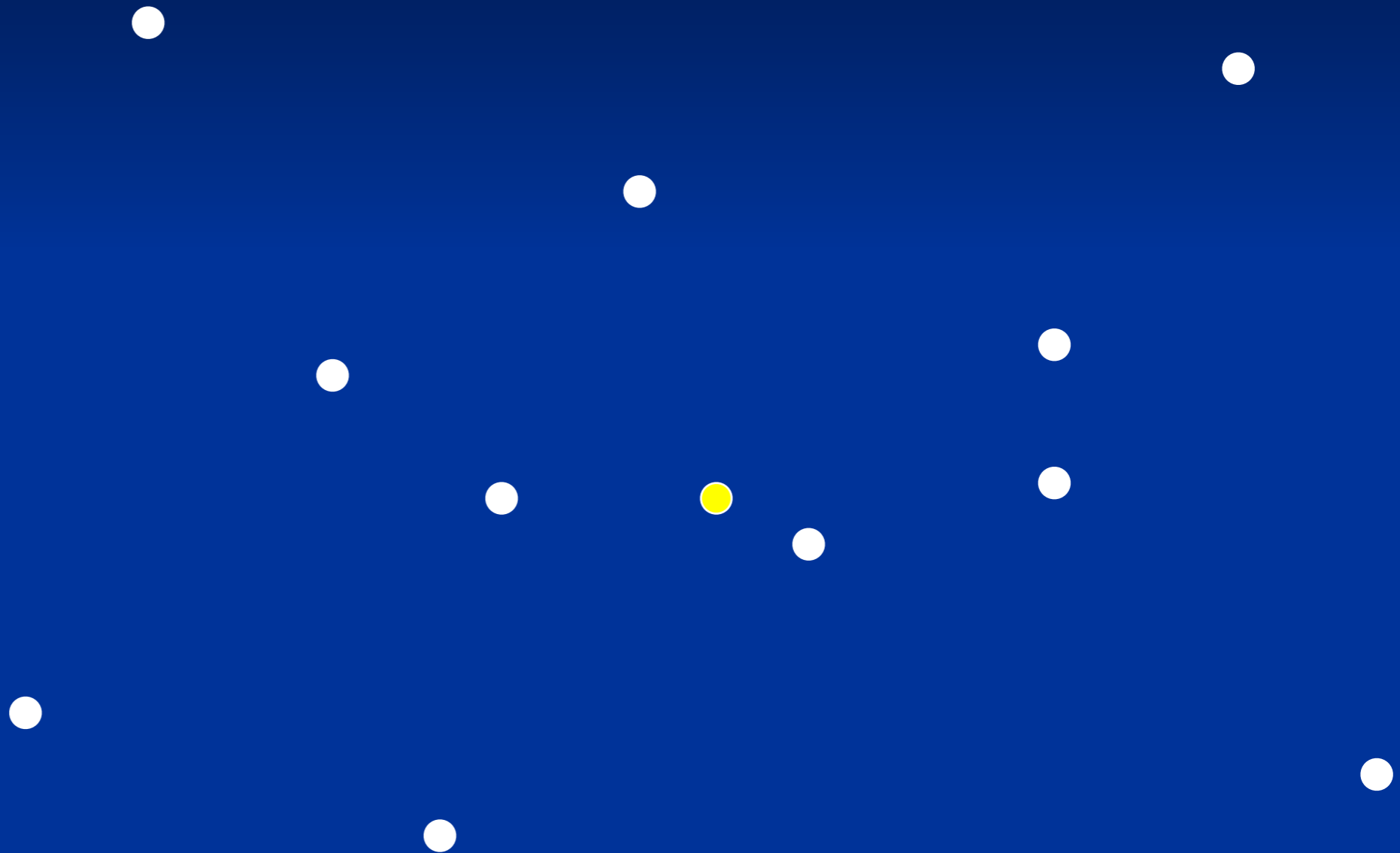

LoCoH Algorithm

1. Loop through points
2. For each point, calculate distances to nearby points
3. Pick a set of nearest neighbors
 - k-method
 - r-method
 - a-method
4. Draw local hulls around all points
5. Sort hulls in a meaningful way
6. Start merging hulls
7. When merged hull encompasses $x\%$ of points, pause and call that an isopleth
8. Visualize & analyze

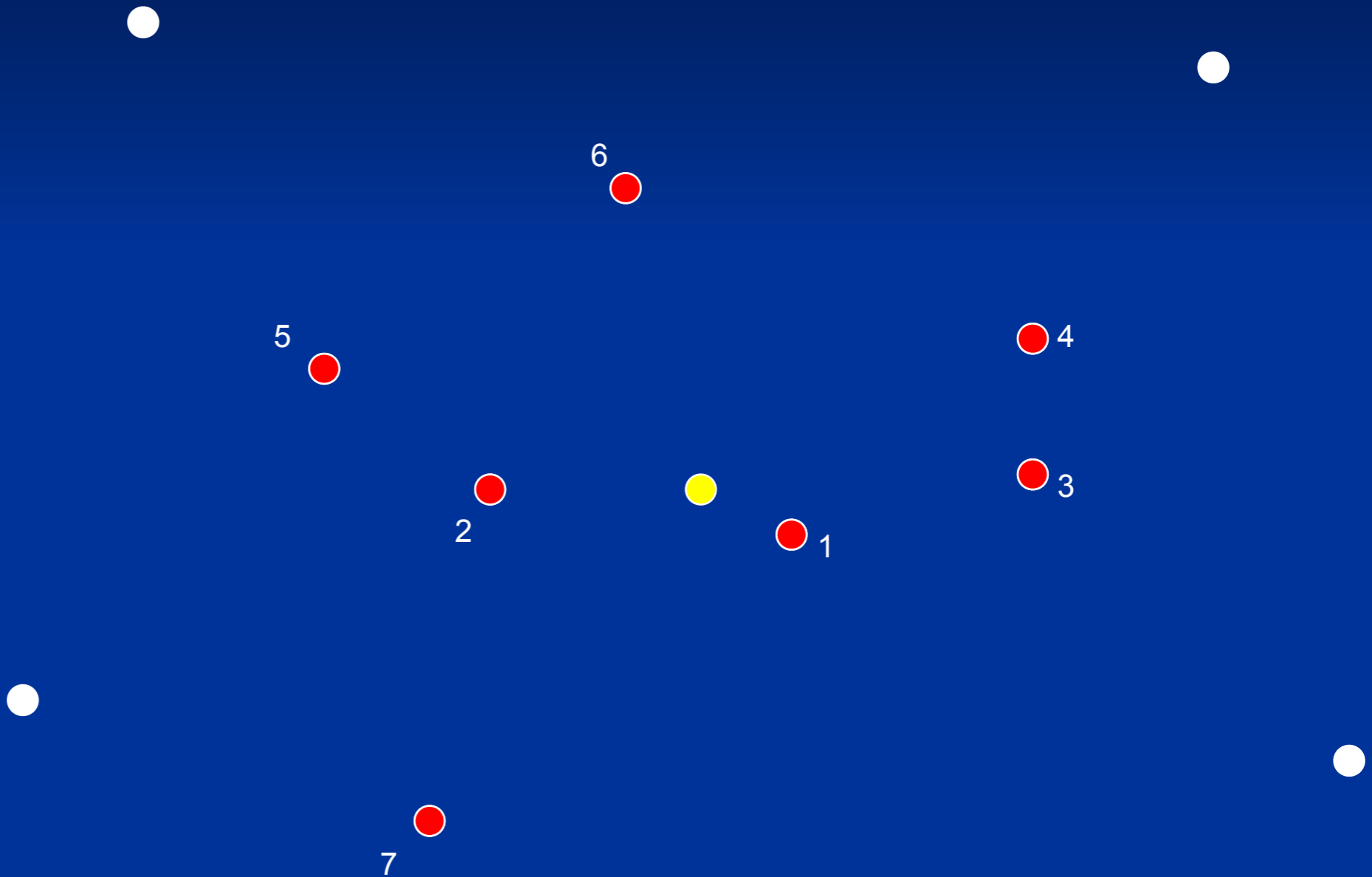

LoCoH Algorithm

1. Loop through points
2. For each point, calculate distances to nearby points
3. Pick a set of nearest neighbors
 - k-method
 - r-method
 - a-method
4. Draw local hulls around all points
5. Sort hulls in a meaningful way
6. Start merging hulls
7. When merged hull encompasses $x\%$ of points, pause and call that an isopleth
8. Visualize & analyze

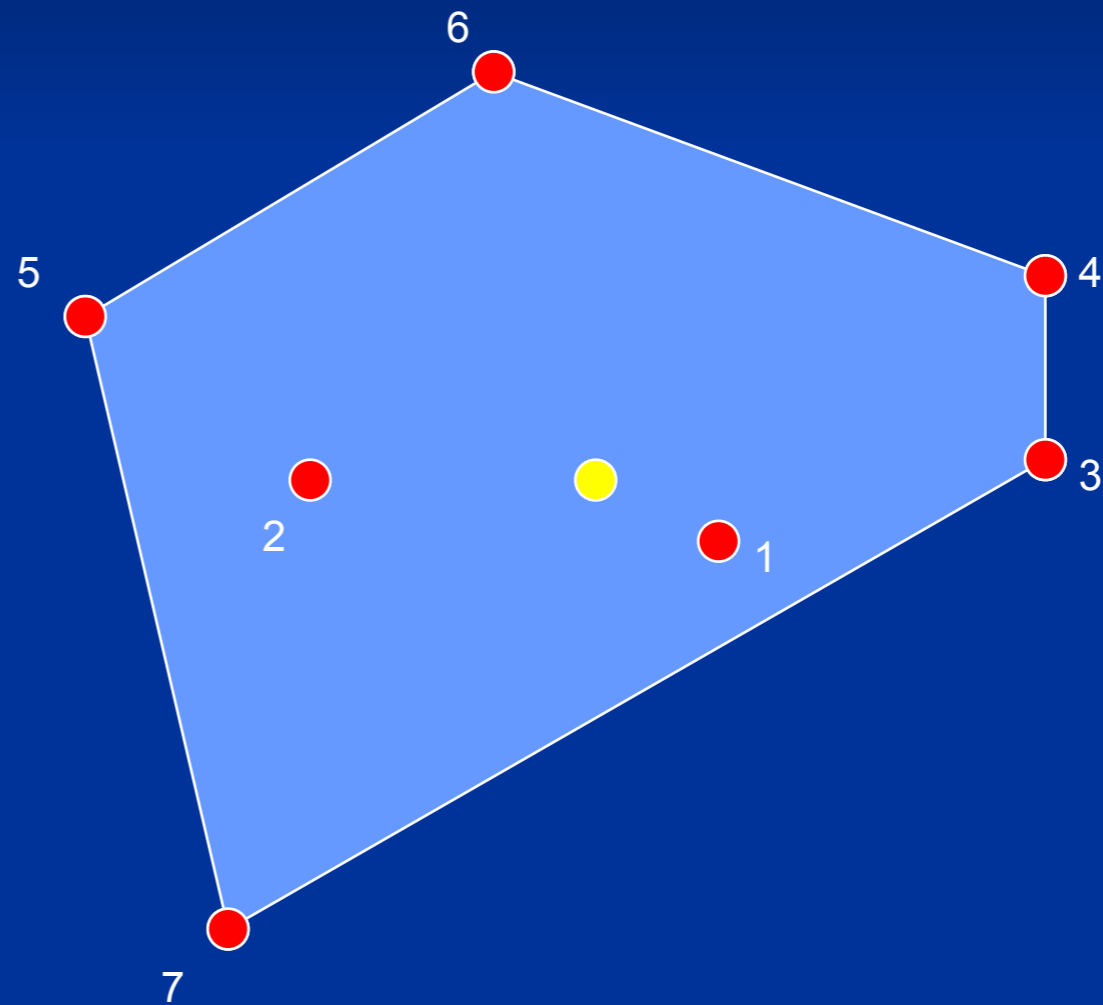

LoCoH Algorithm

1. Loop through points
2. For each point, calculate distances to nearby points
3. Pick a set of nearest neighbors
 - k-method
 - r-method
 - a-method
4. Draw local hulls around all points
5. Sort hulls in a meaningful way
6. Start merging hulls
7. When merged hull encompasses $x\%$ of points, pause and call that an isopleth
8. Visualize & analyze

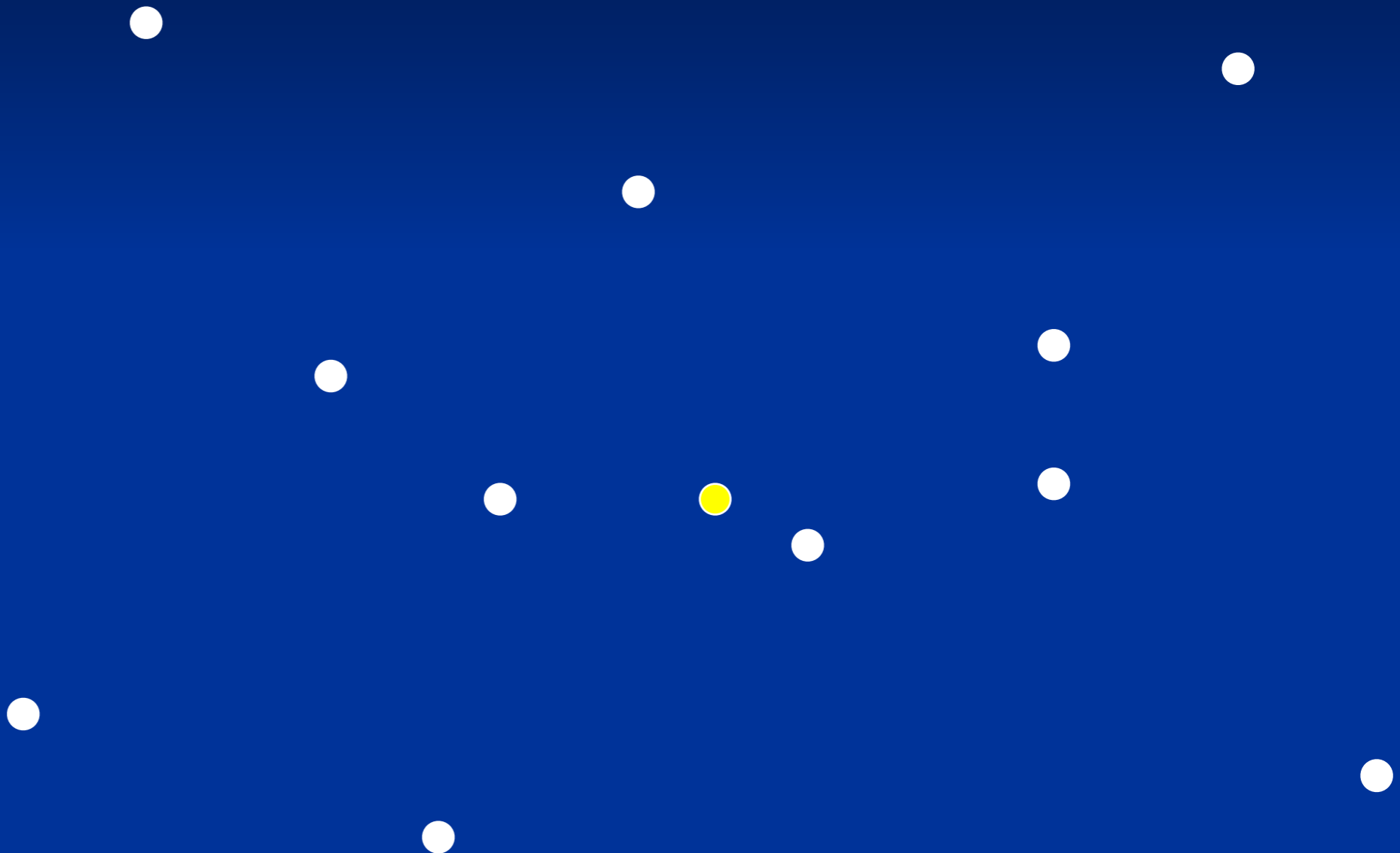

LoCoH Algorithm

1. Loop through points
2. For each point, calculate distances to nearby points
3. Pick a set of nearest neighbors
 - k-method
 - r-method
 - a-method
4. Draw local hulls around all points
5. Sort hulls in a meaningful way
6. Start merging hulls
7. When merged hull encompasses $x\%$ of points, pause and call that an isopleth
8. Visualize & analyze

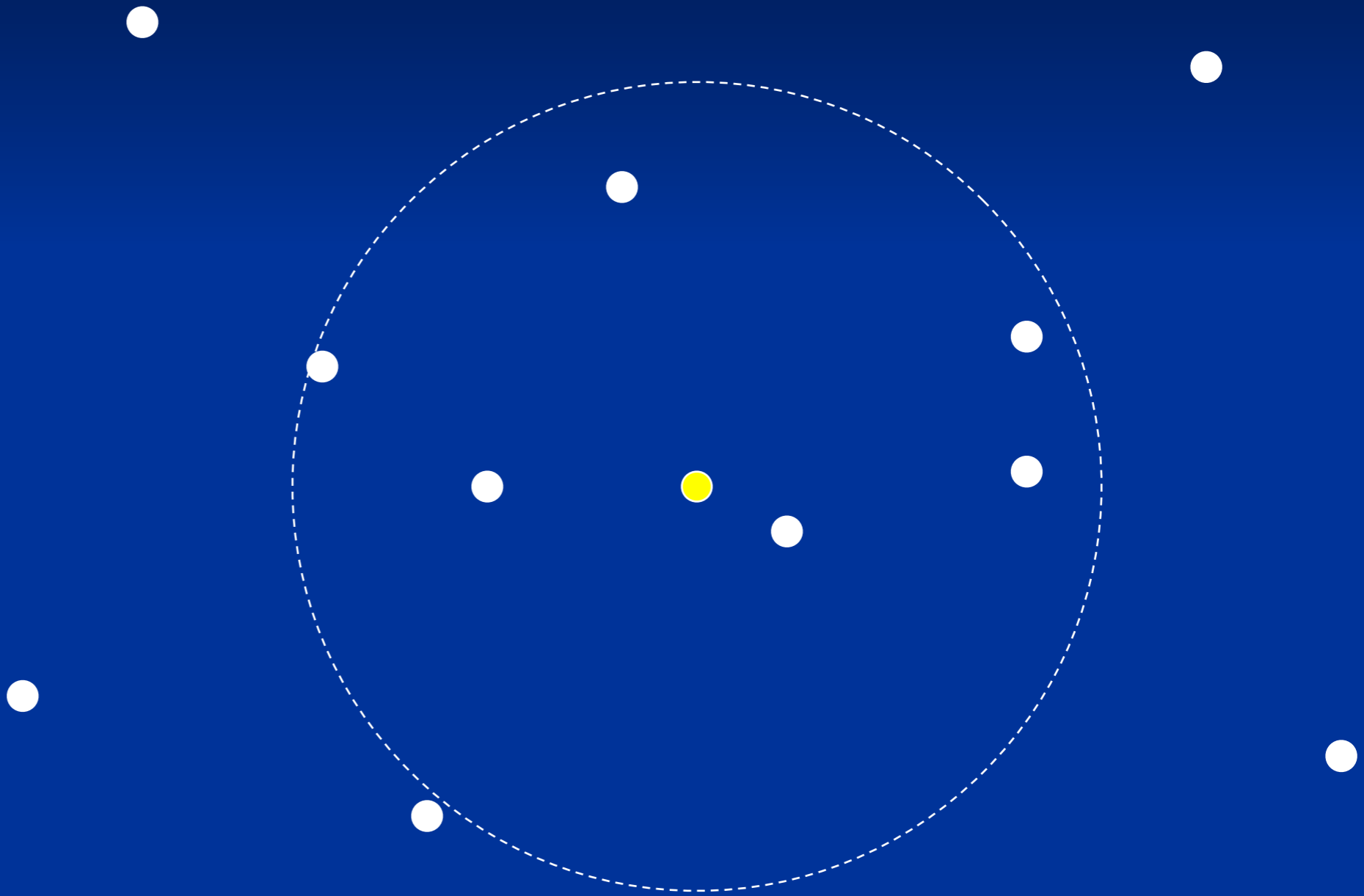

LoCoH Algorithm

1. Loop through points
2. For each point, calculate distances to nearby points
3. Pick a set of nearest neighbors
 - k-method
 - r-method
 - a-method
4. Draw local hulls around all points
5. Sort hulls in a meaningful way
6. Start merging hulls
7. When merged hull encompasses $x\%$ of points, pause and call that an isopleth
8. Visualize & analyze

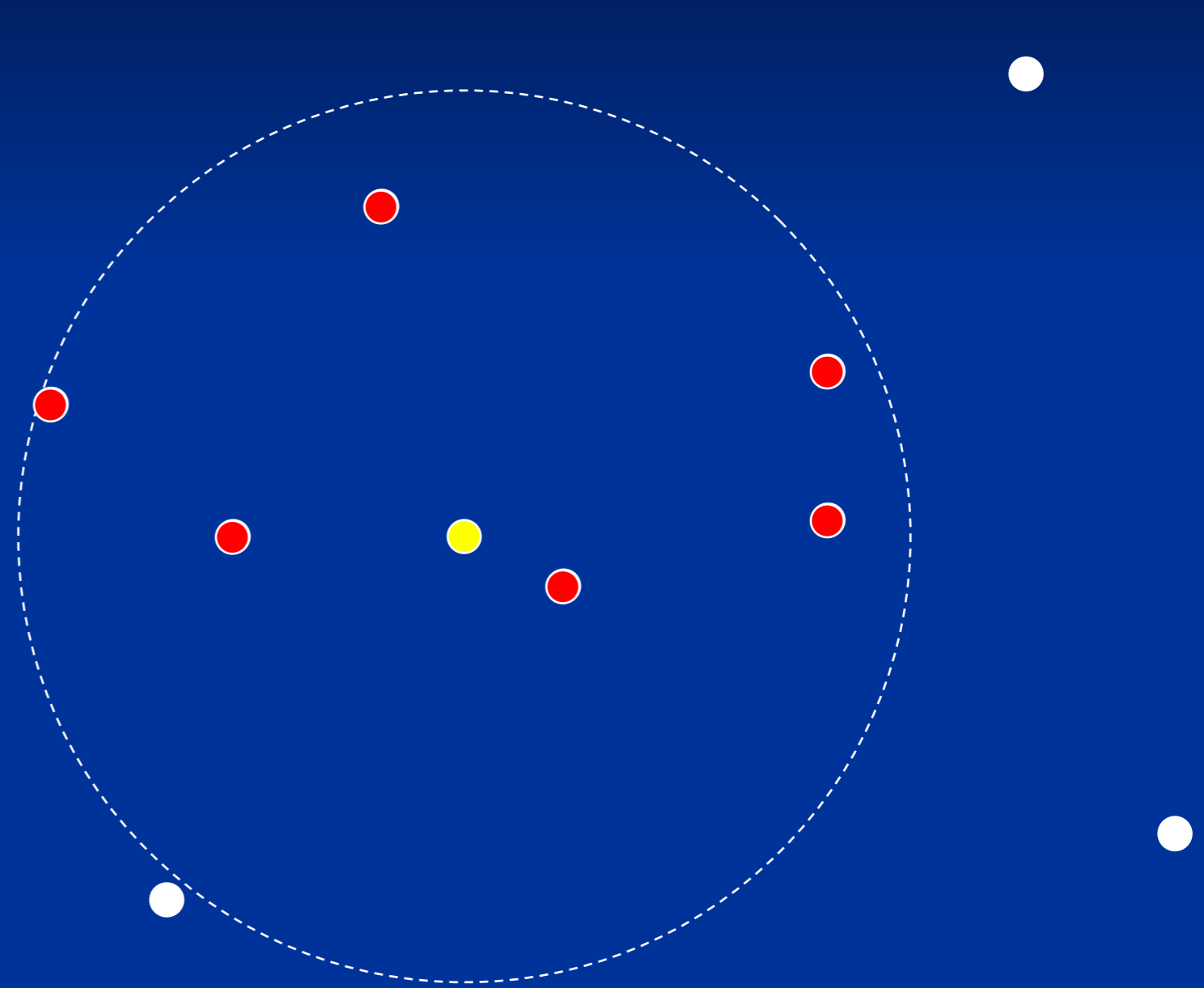

LoCoH Algorithm

1. Loop through points
2. For each point, calculate distances to nearby points
3. Pick a set of nearest neighbors
 - k-method
 - r-method
 - a-method
4. Draw local hulls around all points
5. Sort hulls in a meaningful way
6. Start merging hulls
7. When merged hull encompasses $x\%$ of points, pause and call that an isopleth
8. Visualize & analyze

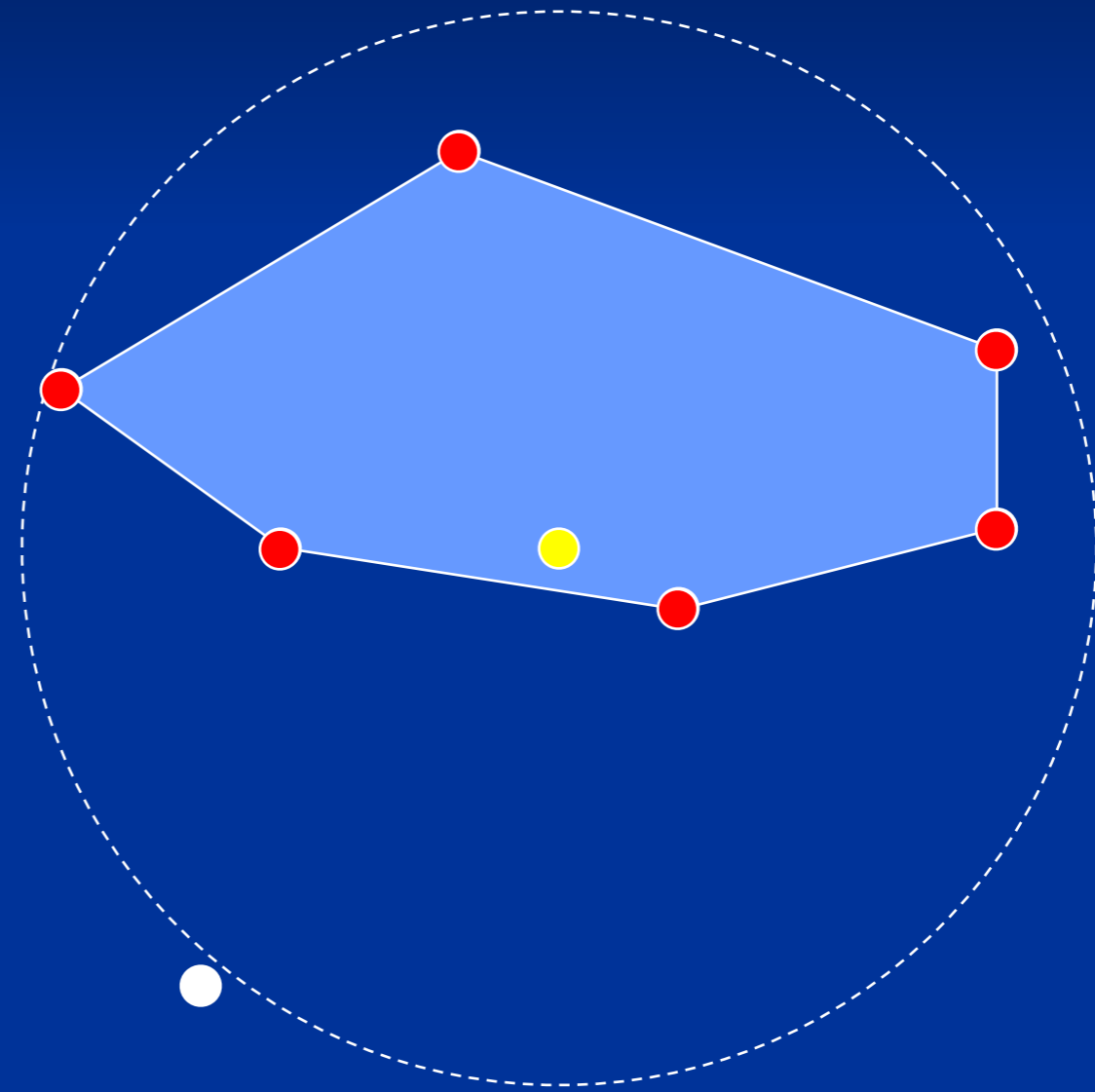

LoCoH Algorithm

1. Loop through points
2. For each point, calculate distances to nearby points
3. Pick a set of nearest neighbors
 - k-method
 - r-method
 - a-method
4. Draw local hulls around all points
5. Sort hulls in a meaningful way
6. Start merging hulls
7. When merged hull encompasses x% of points, pause and call that an isopleth
8. Visualize & analyze

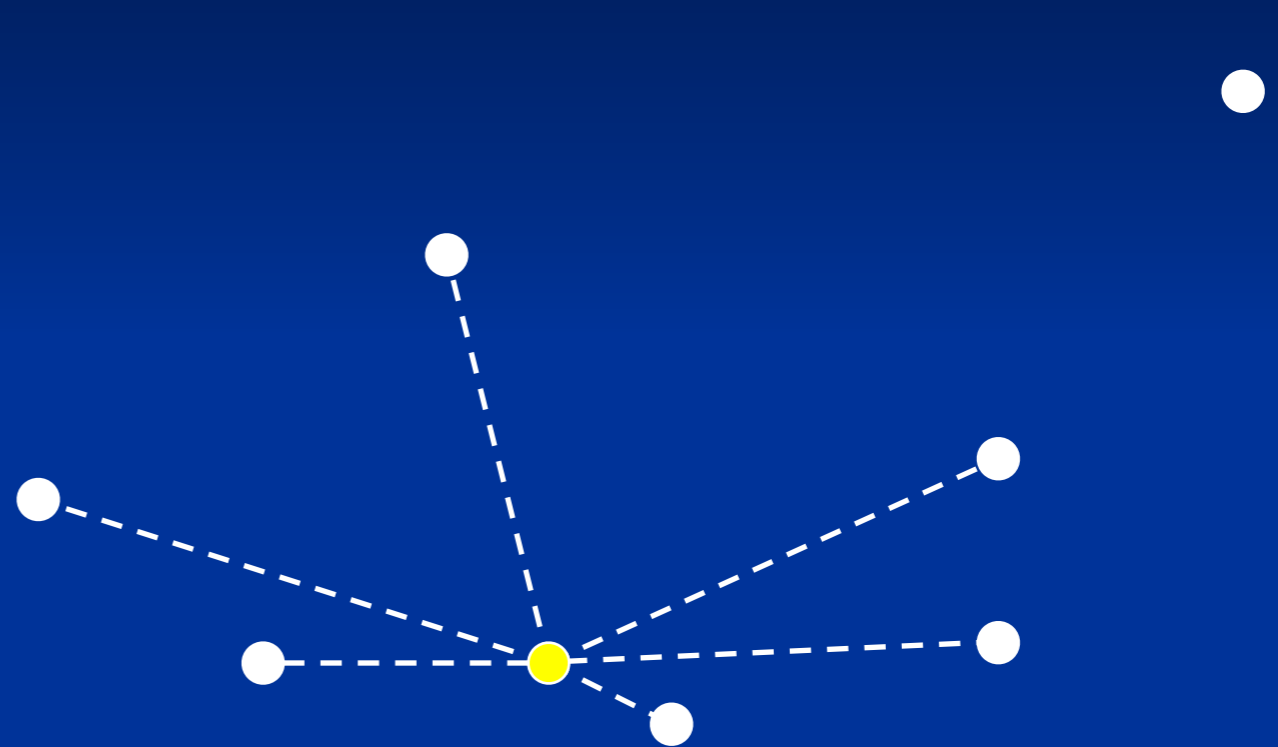

$$\Sigma d \leq a$$

LoCoH Algorithm

1. Loop through points
2. For each point, calculate distances to nearby points
3. Pick a set of nearest neighbors
 - k-method
 - r-method
 - a-method
4. Draw local hulls around all points
5. Sort hulls in a meaningful way
6. Start merging hulls
7. When merged hull encompasses x% of points, pause and call that an isopleth
8. Visualize & analyze

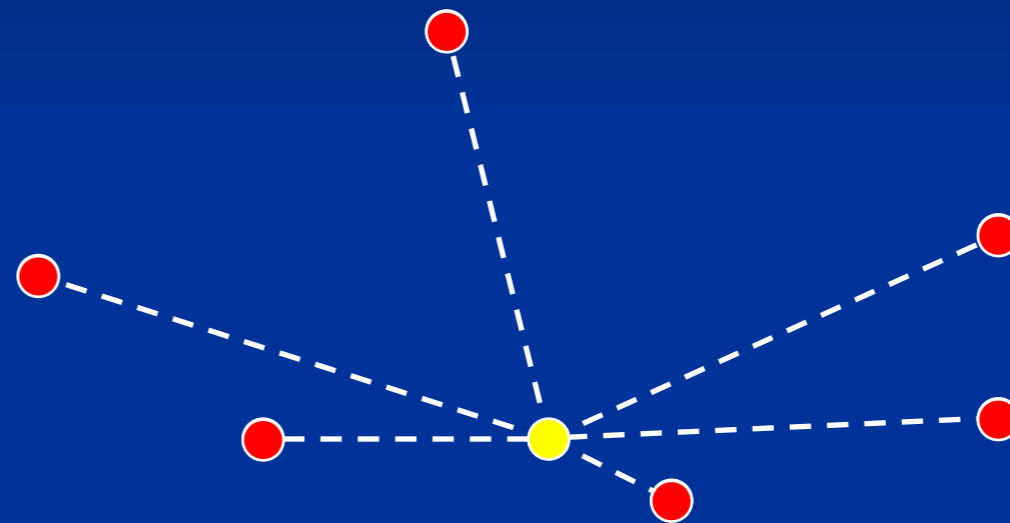

$$\Sigma d \leq a$$

LoCoH Algorithm

1. Loop through points
2. For each point, calculate distances to nearby points
3. Pick a set of nearest neighbors
 - k-method
 - r-method
 - a-method
4. Draw local hulls around all points
5. Sort hulls in a meaningful way
6. Start merging hulls
7. When merged hull encompasses x% of points, pause and call that an isopleth
8. Visualize & analyze

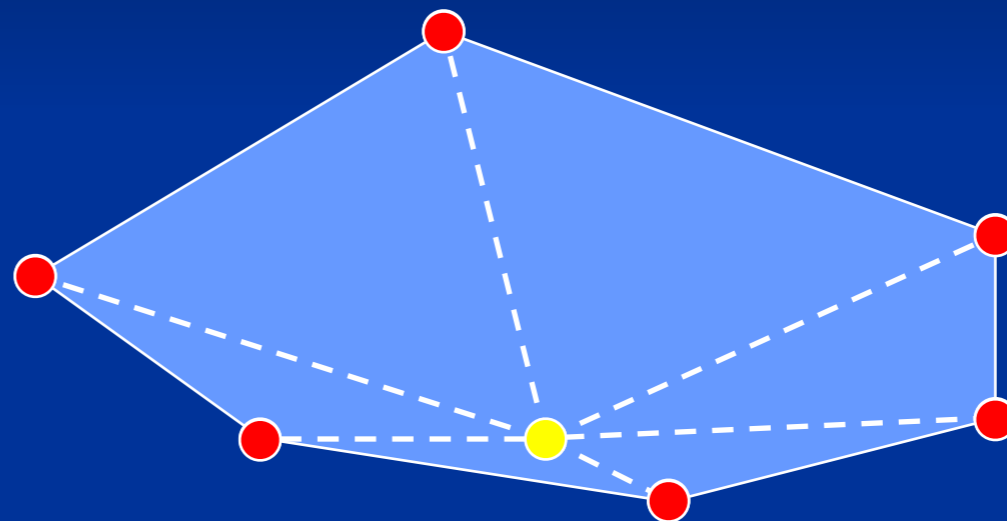

$$\Sigma d \leq a$$

LoCoH Algorithm

1. Loop through points
2. For each point, calculate distances to nearby points
3. Pick a set of nearest neighbors
 - k-method
 - r-method
 - a-method
4. Draw local hulls around all points
5. Sort hulls in a meaningful way
6. Start merging hulls
7. When merged hull encompasses $x\%$ of points, pause and call that an isopleth
8. Visualize & analyze



LoCoH Algorithm

1. Loop through points
2. For each point, calculate distances to nearby points
3. Pick a set of nearest neighbors
 - k-method
 - r-method
 - a-method
4. Draw local hulls around all points
5. Sort hulls in a meaningful way
6. Start merging hulls
7. When merged hull encompasses $x\%$ of points, pause and call that an isopleth
8. Visualize & analyze

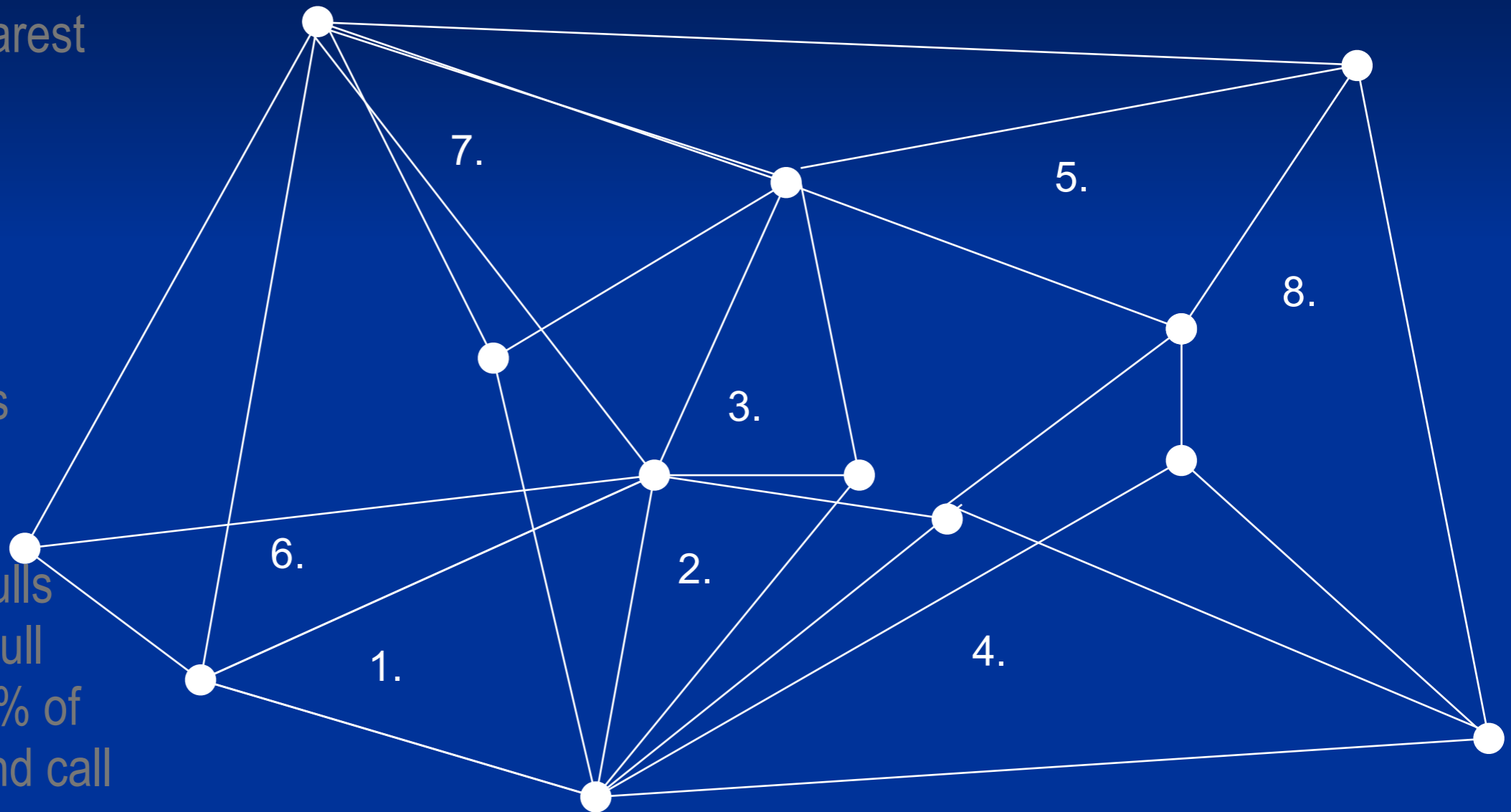

LoCoH Algorithm

1. Loop through points
2. For each point, calculate distances to nearby points
3. Pick a set of nearest neighbors
 - k-method
 - r-method
 - a-method
4. Draw local hulls around all points
5. Sort hulls in a meaningful way
6. **Start merging hulls**
7. When merged hull encompasses $x\%$ of points, pause and call that an isopleth
8. Visualize & analyze



LoCoH Algorithm

1. Loop through points
2. For each point, calculate distances to nearby points
3. Pick a set of nearest neighbors
 - k-method
 - r-method
 - a-method
4. Draw local hulls around all points
5. Sort hulls in a meaningful way
6. Start merging hulls
7. When merged hull encompasses $x\%$ of points, pause and call that an isopleth
8. Visualize & analyze

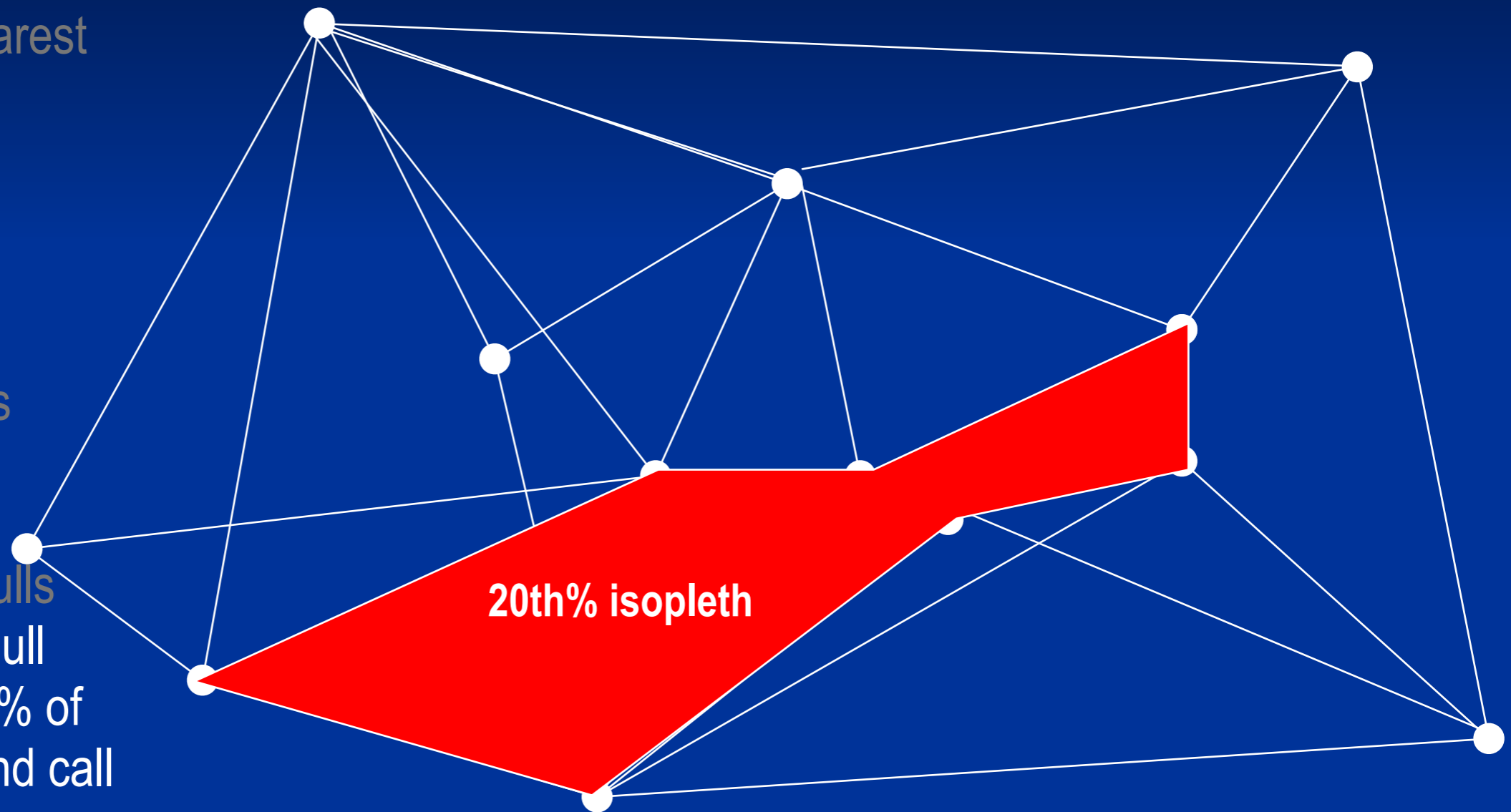

LoCoH Algorithm

1. Loop through points
2. For each point, calculate distances to nearby points
3. Pick a set of nearest neighbors
 - k-method
 - r-method
 - a-method
4. Draw local hulls around all points
5. Sort hulls in a meaningful way
6. Start merging hulls
7. When merged hull encompasses x% of points, pause and call that an isopleth
8. Visualize & analyze

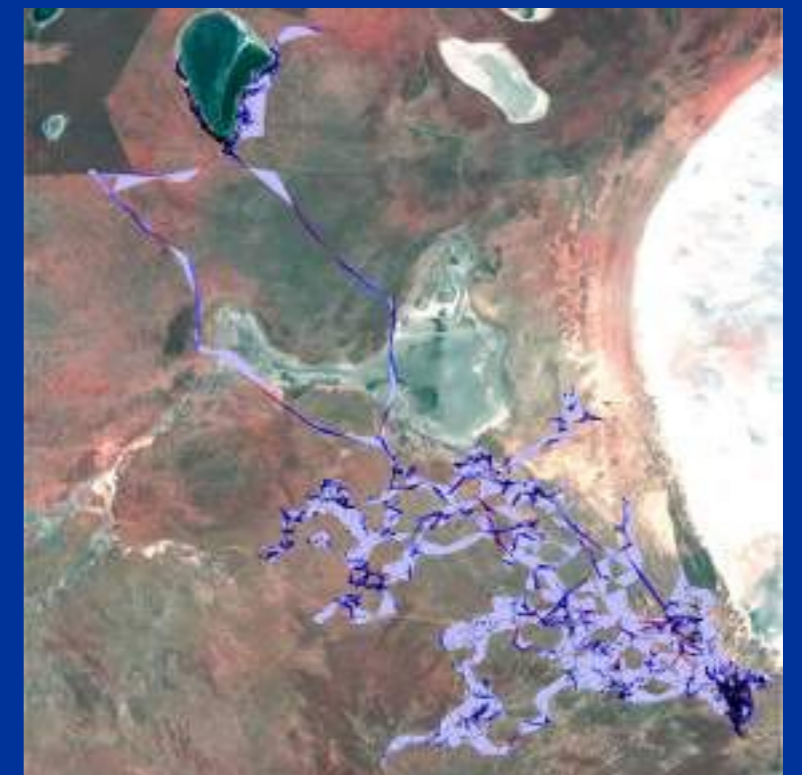
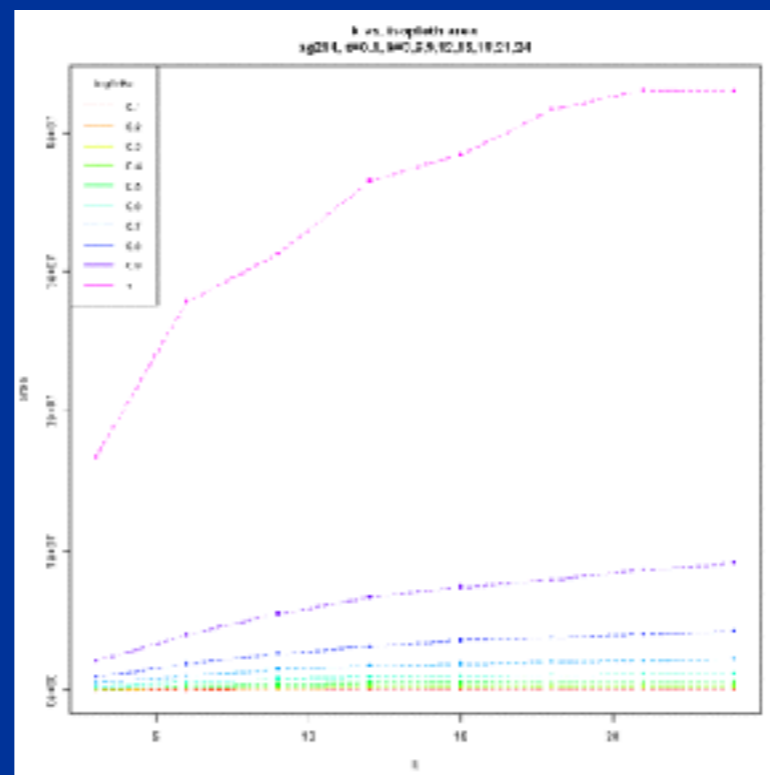
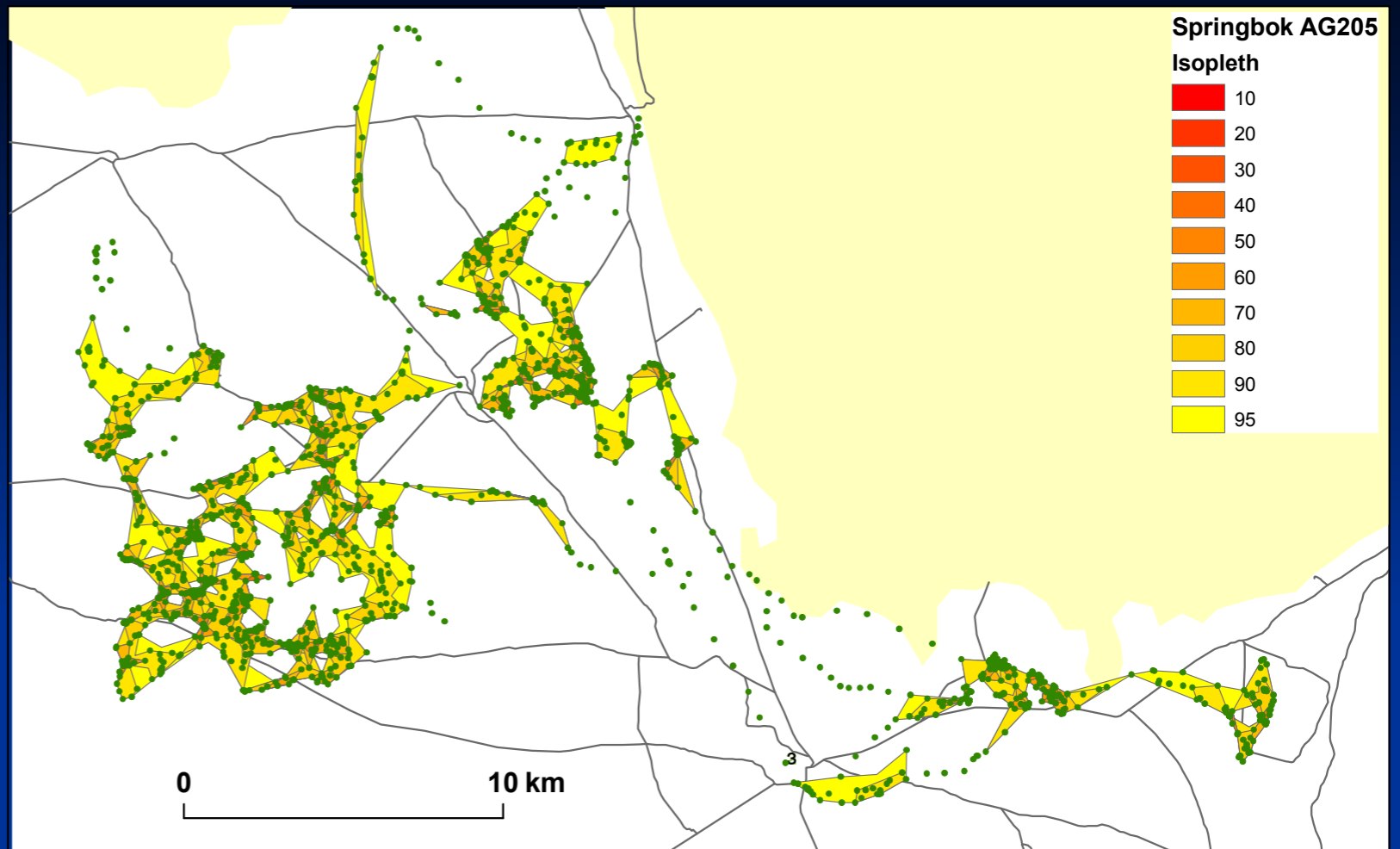

African Buffalo in Klaserie Private Nature Park: data from 3 herds over a season

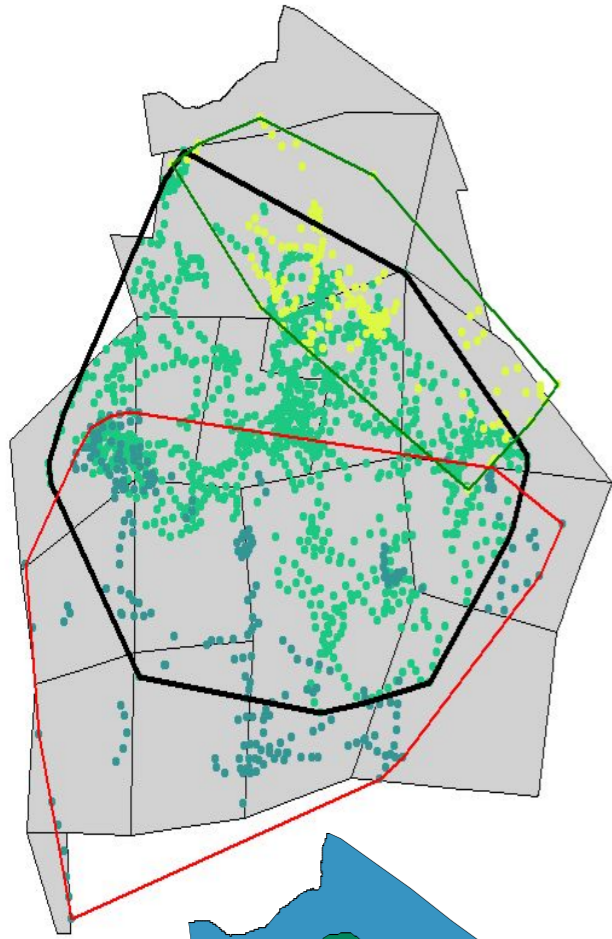

MCP (maximum convex polygon construction)

simple

overestimates home range

ignores densities (no isopleths)

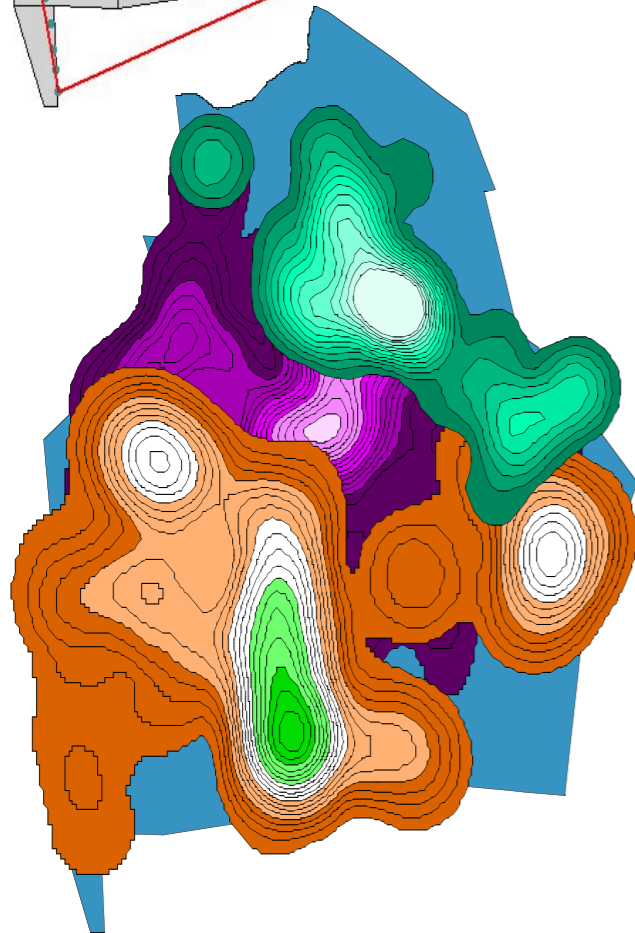

Kernel Methods

produces isopleths

smooths irregularities

ad-hoc boundaries (95 percentile)

how to choose smoother parameter h

LoCoH Methods

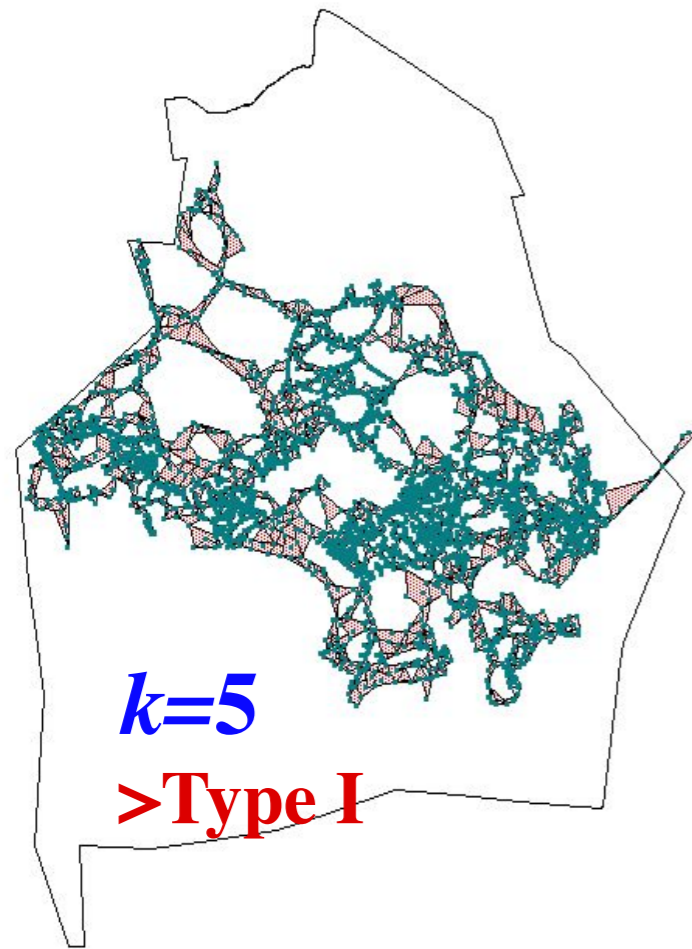

- Local convex hulls: $k-1$ nearest neighbors of each point
- Take union for home range
- Take progressive unions from smallest to largest k -LoCoH to obtain isopleths

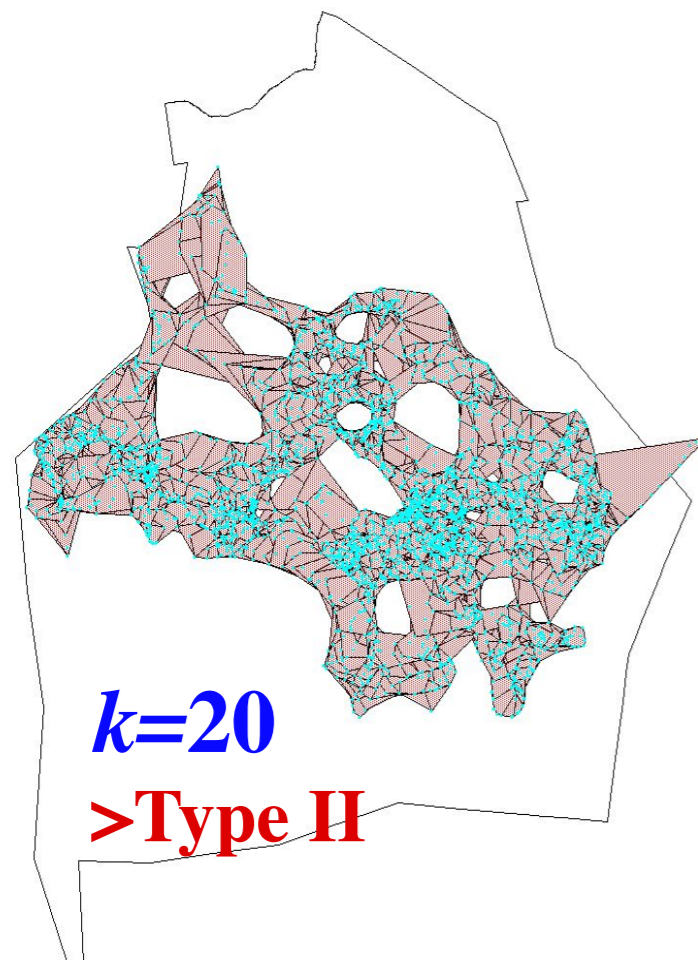

relatively simple

follows irregular data and boundaries

How to choose k ?

Type I vs II error trade

Minimum Covering of Spurious Holes

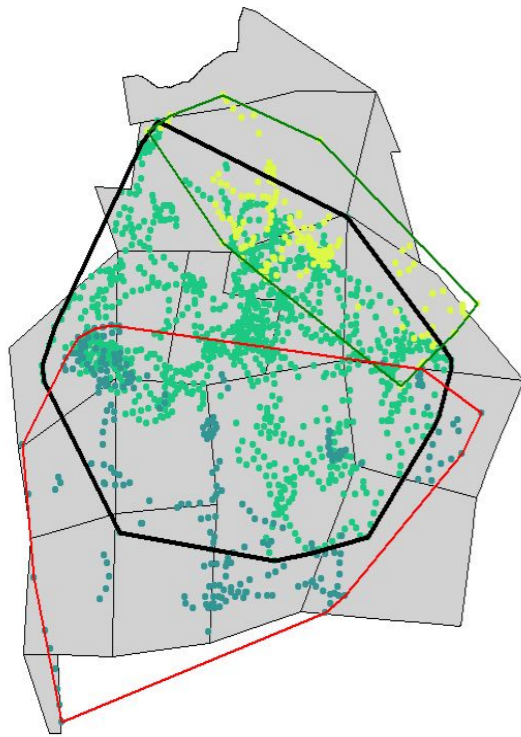

Northern Herd



Focal (Central) Herd

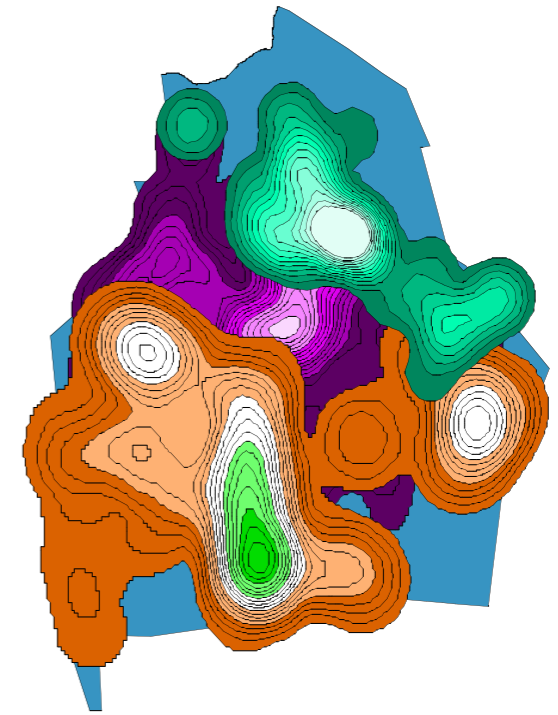

Southern Herd

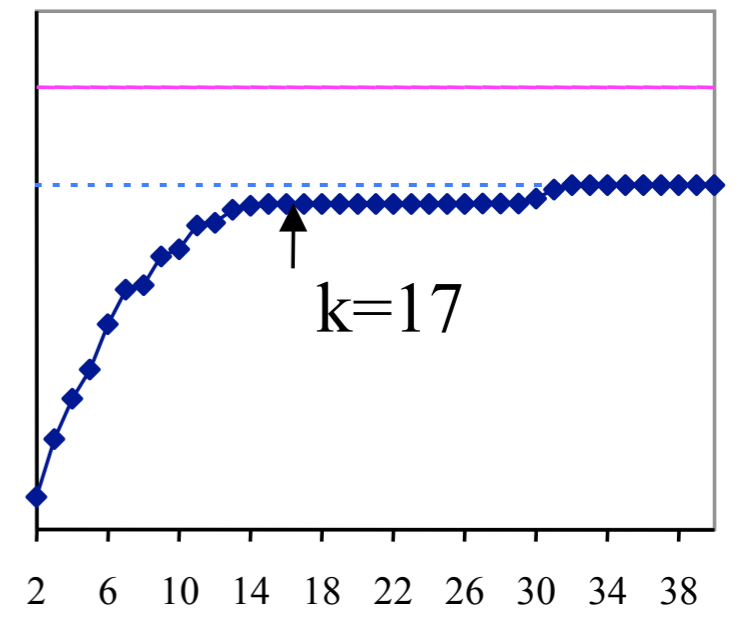
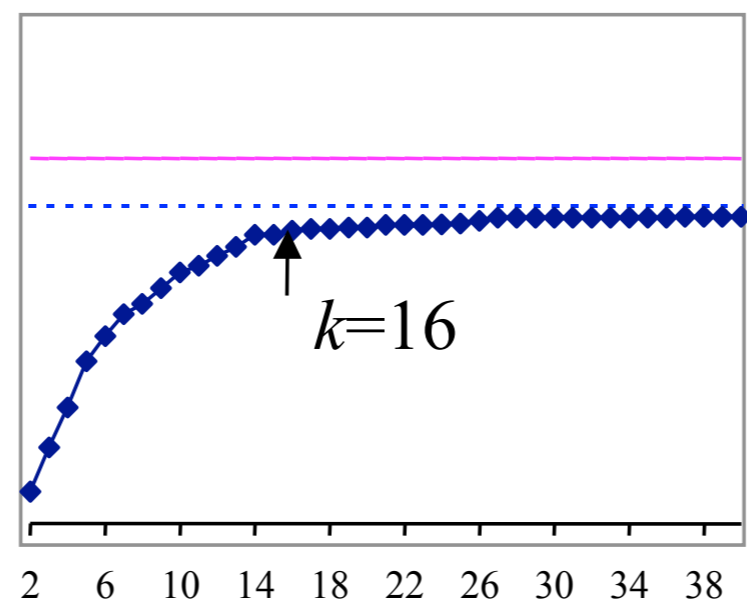
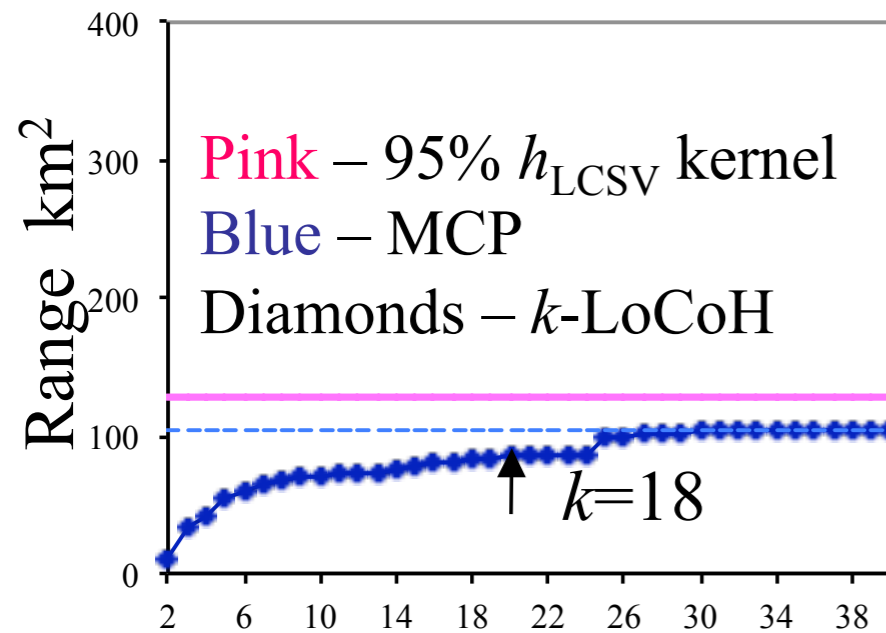

Number of Neighbors in k -LoCoH

Testing our method on simulated data:

- aggregations on boundaries
- holes in the data
- multicore data



Donut data: constructing UD k -LoCoH versus Kernel & Adaptive Kernel

data

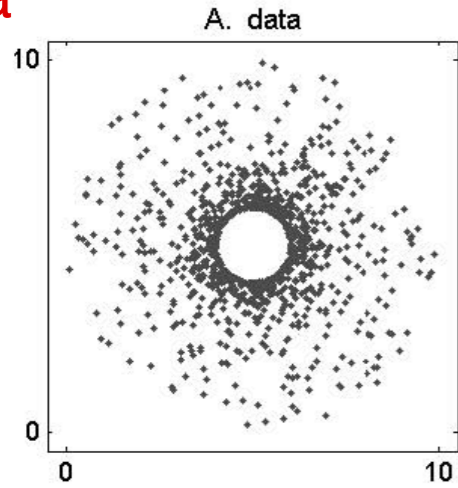

$k=3$

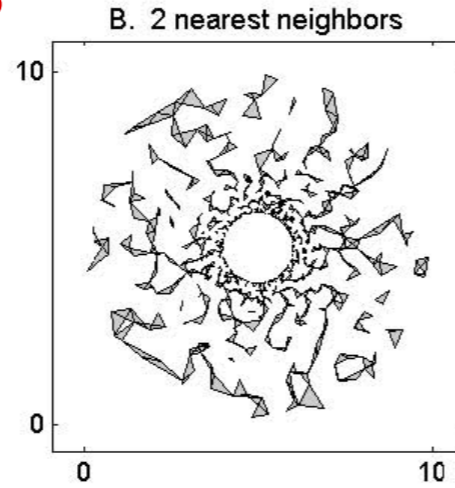

$k=18$

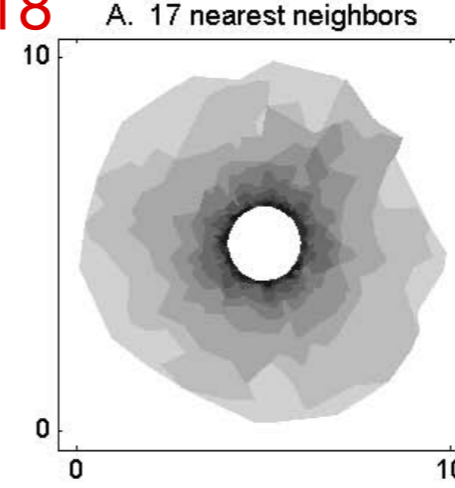

$k=51$

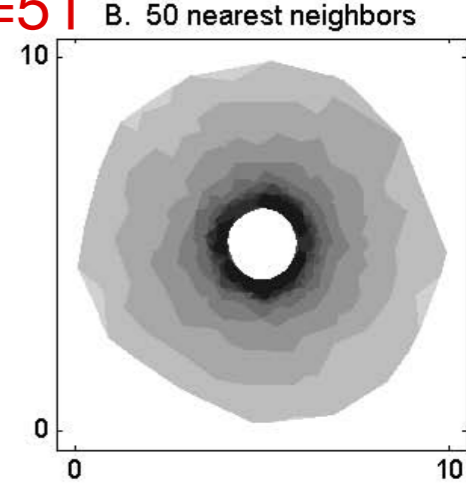

$k=7$

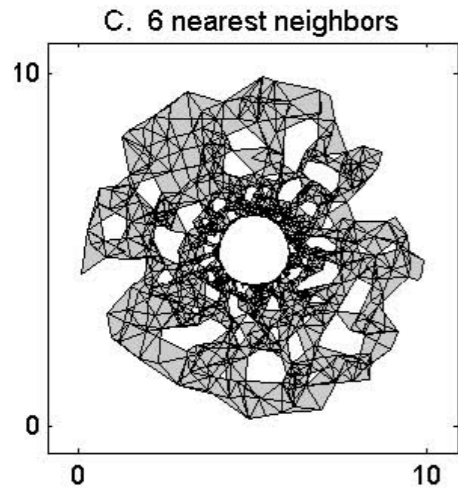

$k=11$

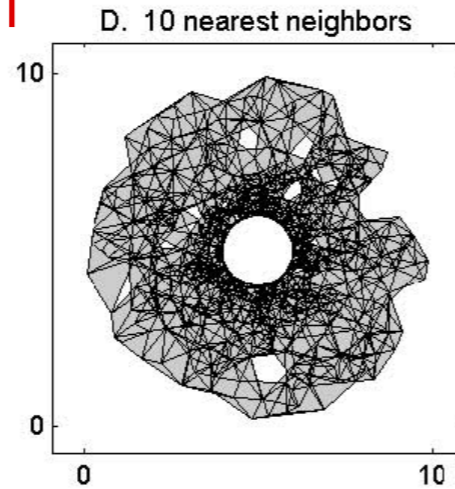

kernel

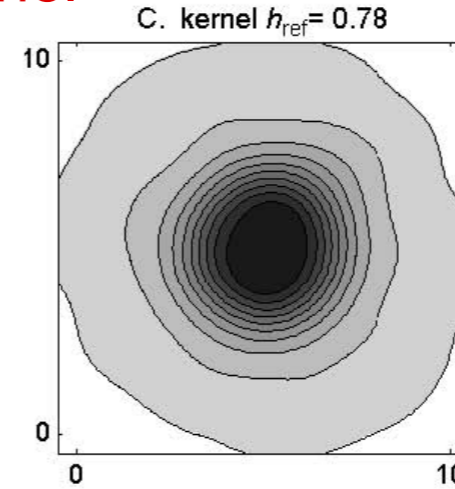

adaptive

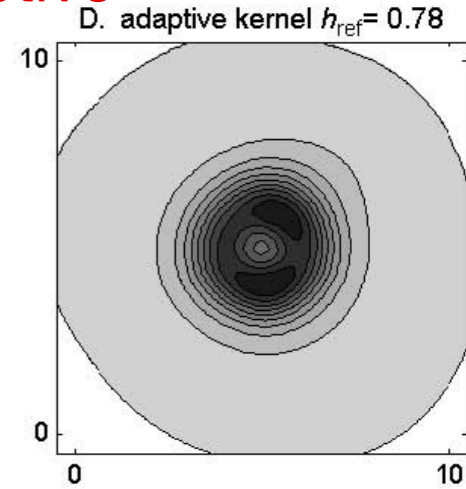

h_{ref}

$k=18$

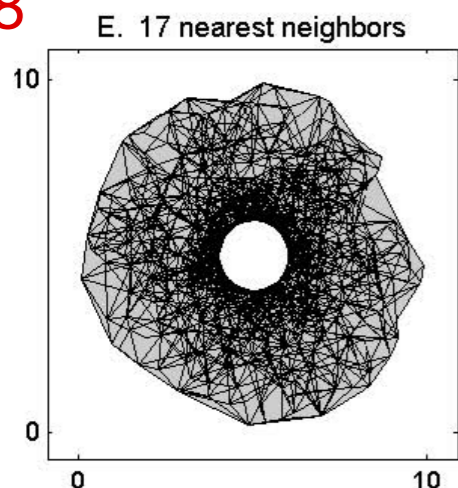

$k=302$

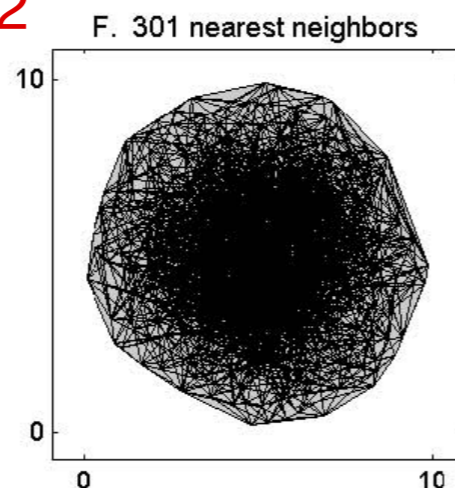

kernel

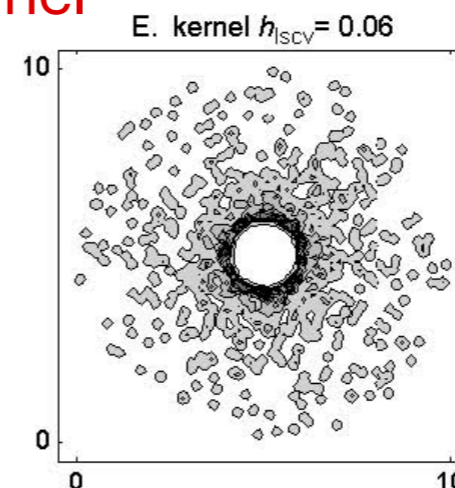

adaptive

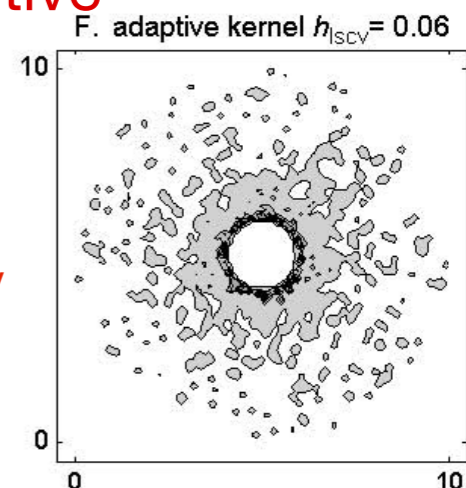

h_{iscv}

Multicore data: Constructing UD

k -LoCoH versus Kernel & Adaptive Kernel

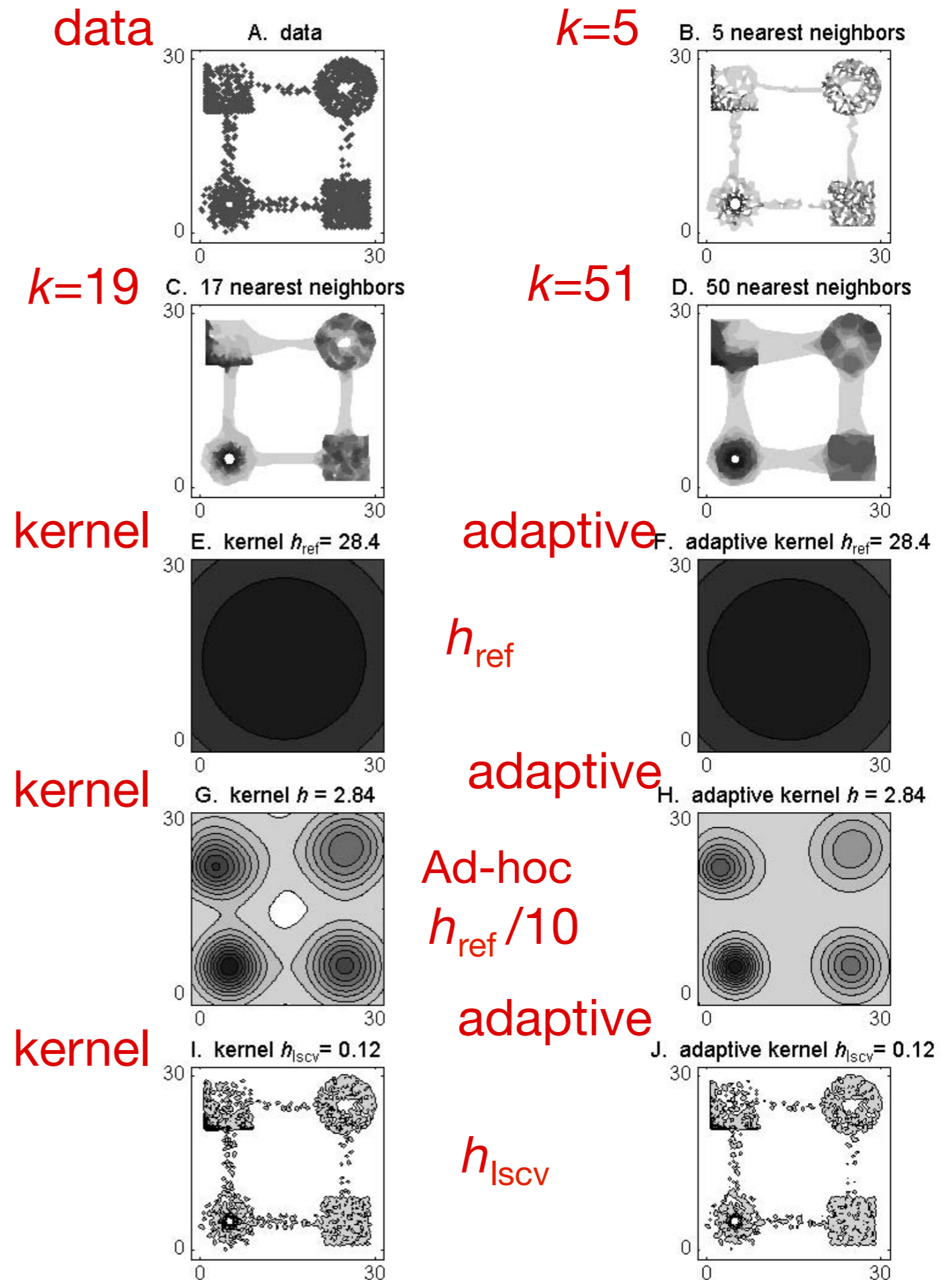

Analysis of Yellowstone wolf data



Elk
primary prey

Study area – Yellowstone NP

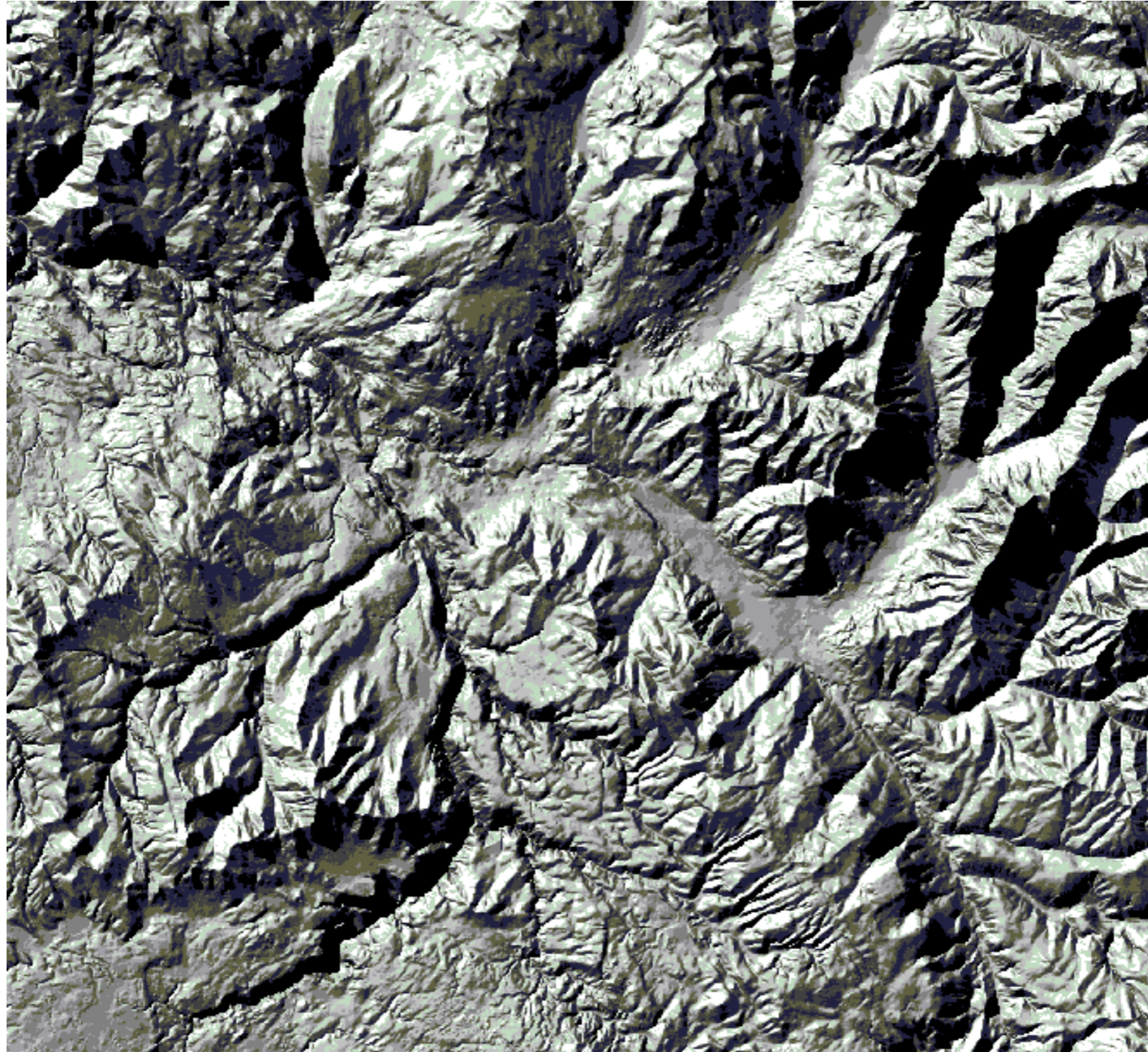

30m Digital Elevation Model with hillshade

Wolf observations

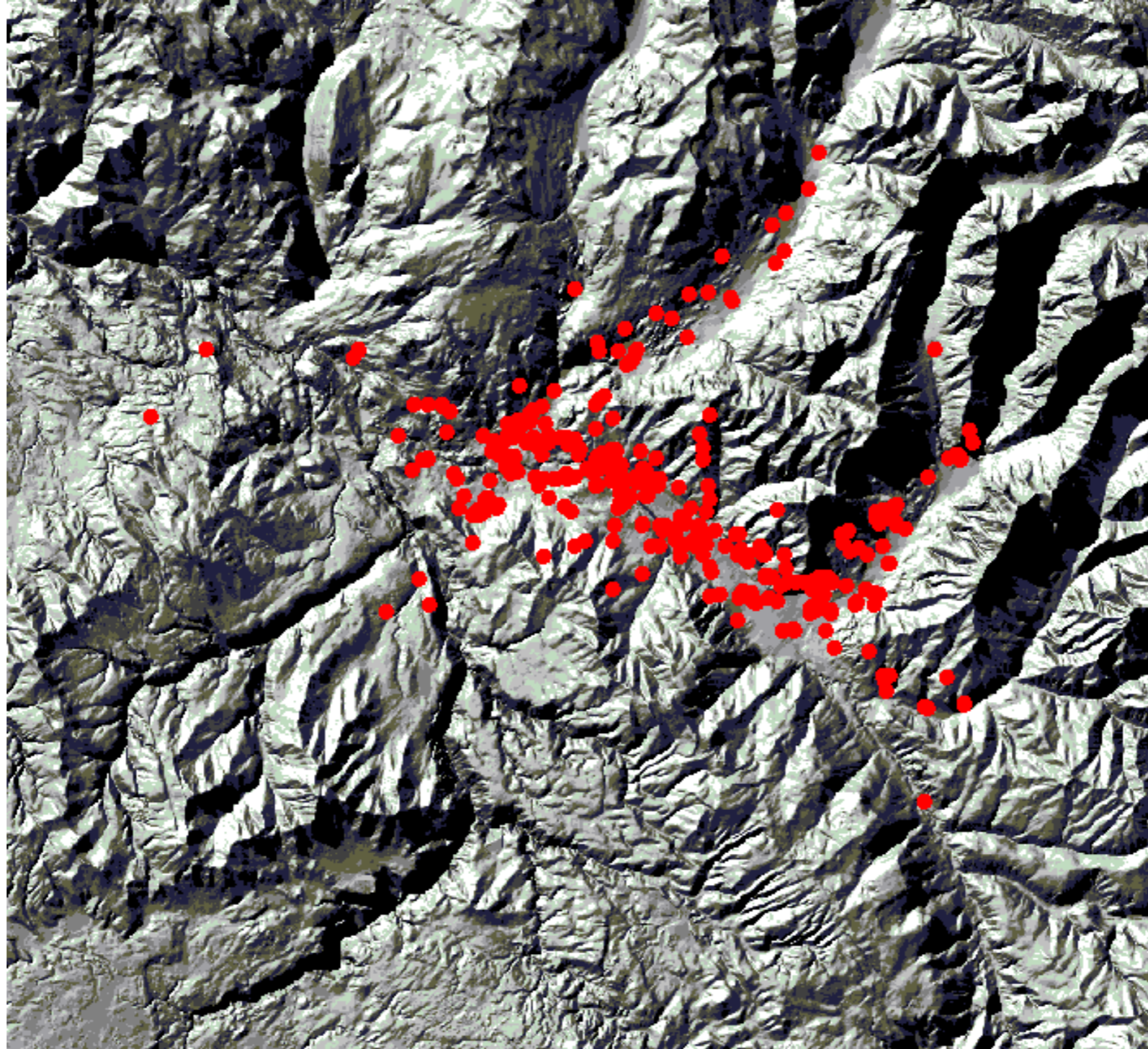

wolves are clearly avoiding step slopes

First 3 decile isopleths (30% of observations)

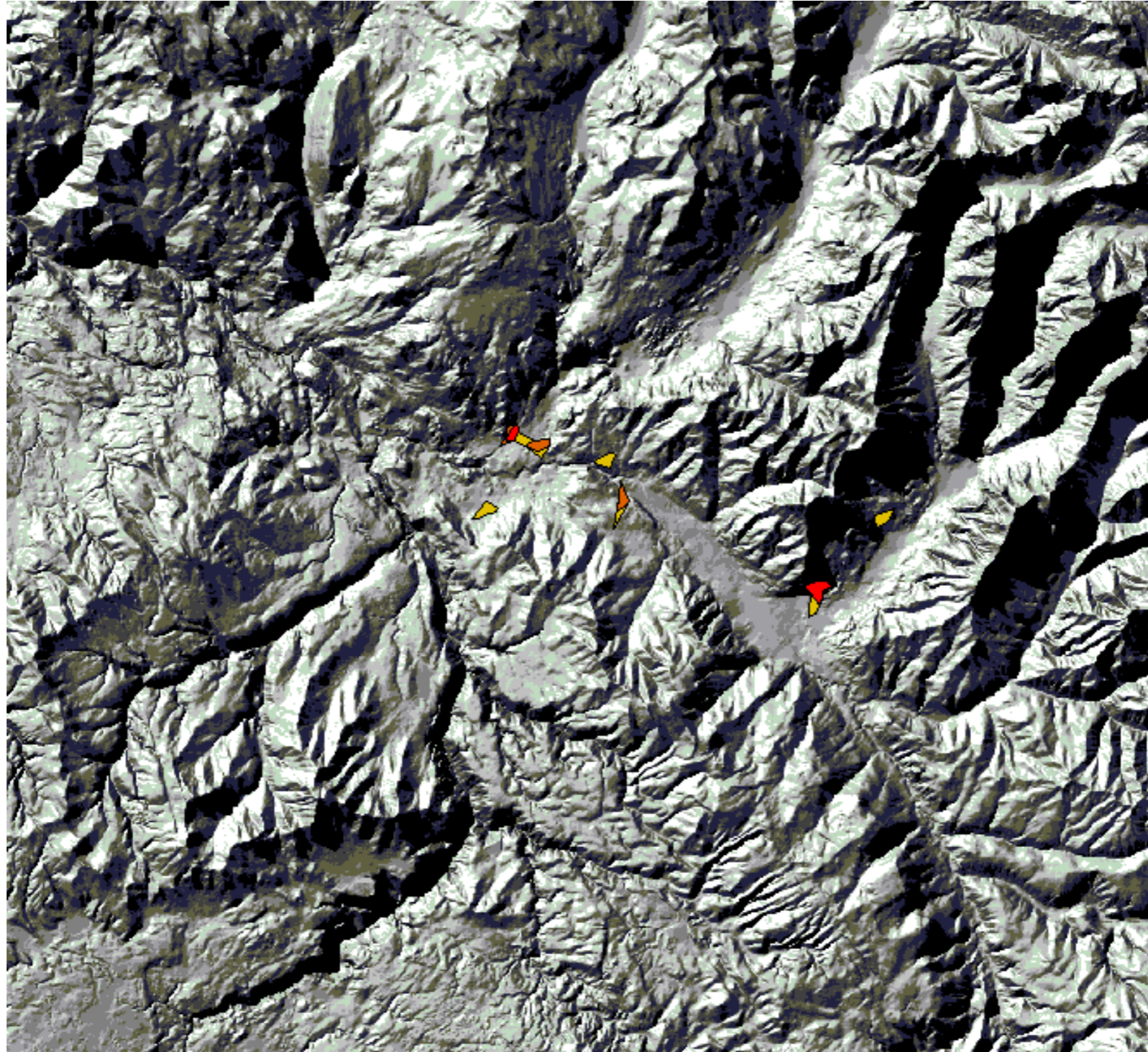

First 6 decile isopleths (60% of observations)

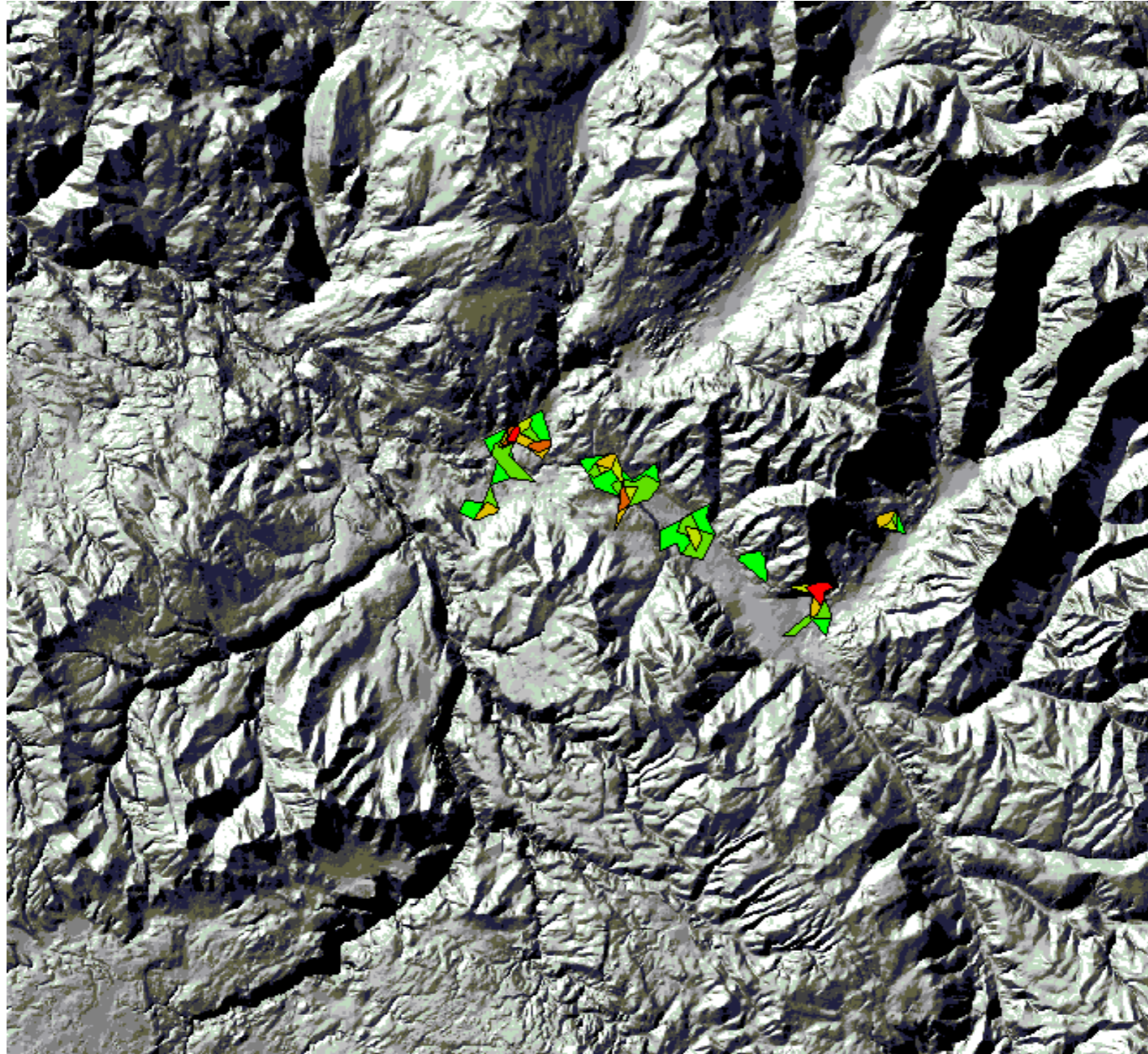

First 9 decile isopleths (90% of observations)

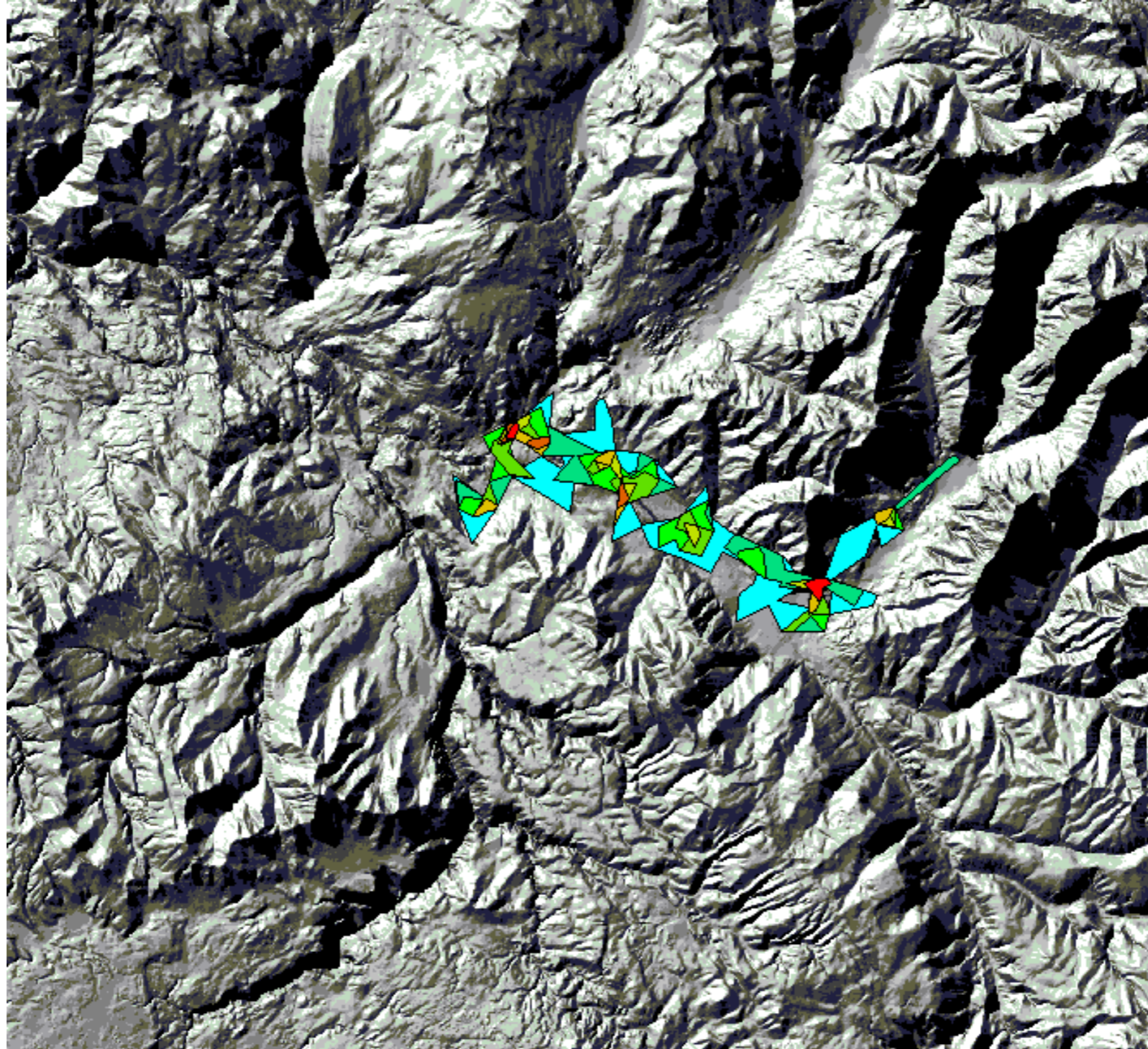

All 10 decile isopleths (100% of observations)

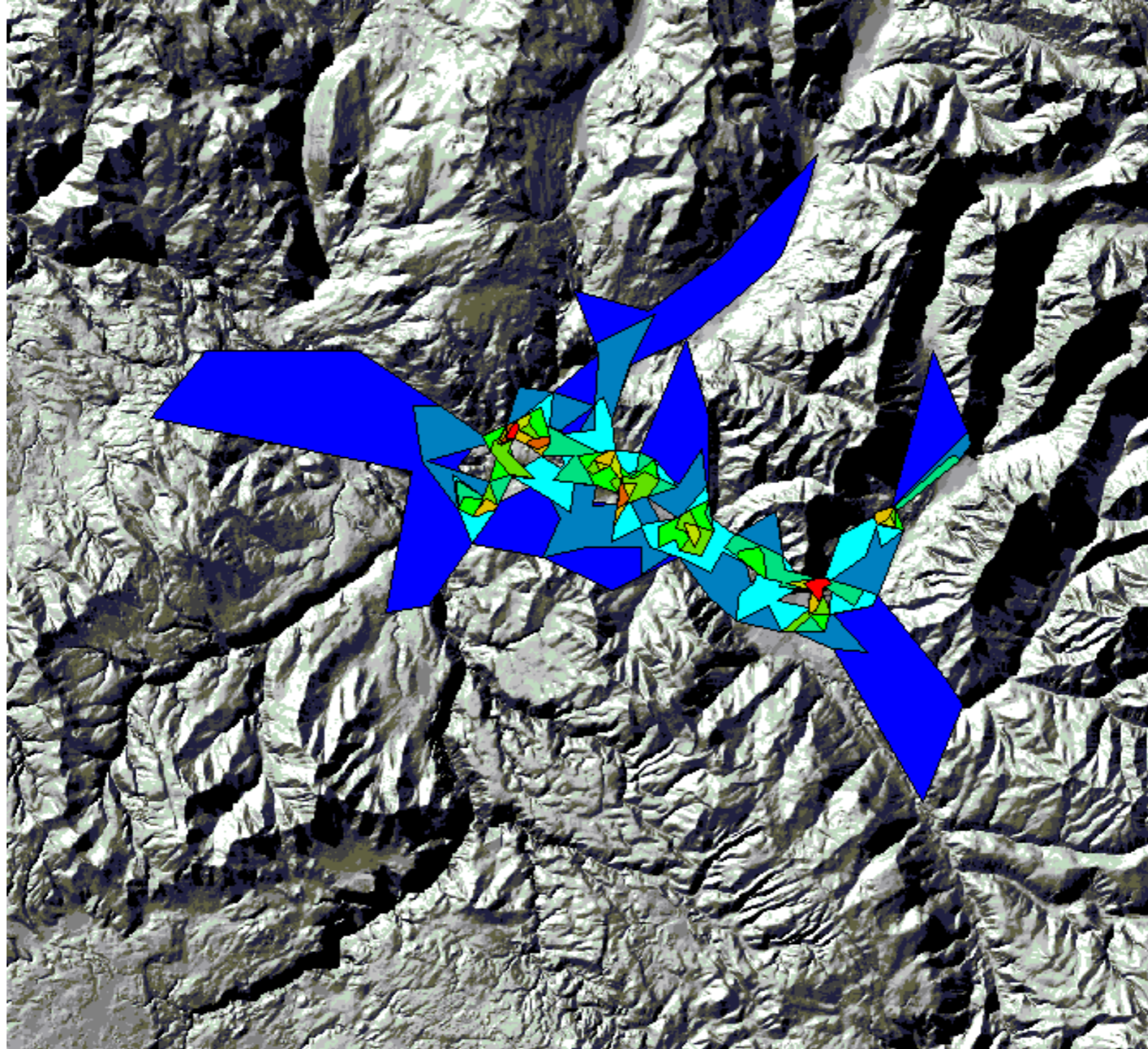

Workshop on R and movement ecology:

Hong Kong University, Jan 2018



Eric Dougherty, Dan Seidel, Wayne Getz



Lecture 3, Part 2

Space-time considerations: T-LoCoH
(Extracted from a talk by Andy Lyons)



DEPARTMENT of ENVIRONMENTAL
SCIENCE, POLICY, AND MANAGEMENT

Berkeley
UNIVERSITY OF CALIFORNIA

College of
Natural Resources

LoCoH Algorithm

1. Loop through points
2. For each point, calculate distances to nearby points
3. Pick a set of nearest neighbors
 - k-method
 - r-method
 - a-method
4. Draw local hulls around all points
5. Sort hulls in a meaningful way
6. Start merging hulls
7. When merged hull encompasses $x\%$ of points, pause and call that an isopleth
8. Visualize & analyze

T-LoCoH Modifications

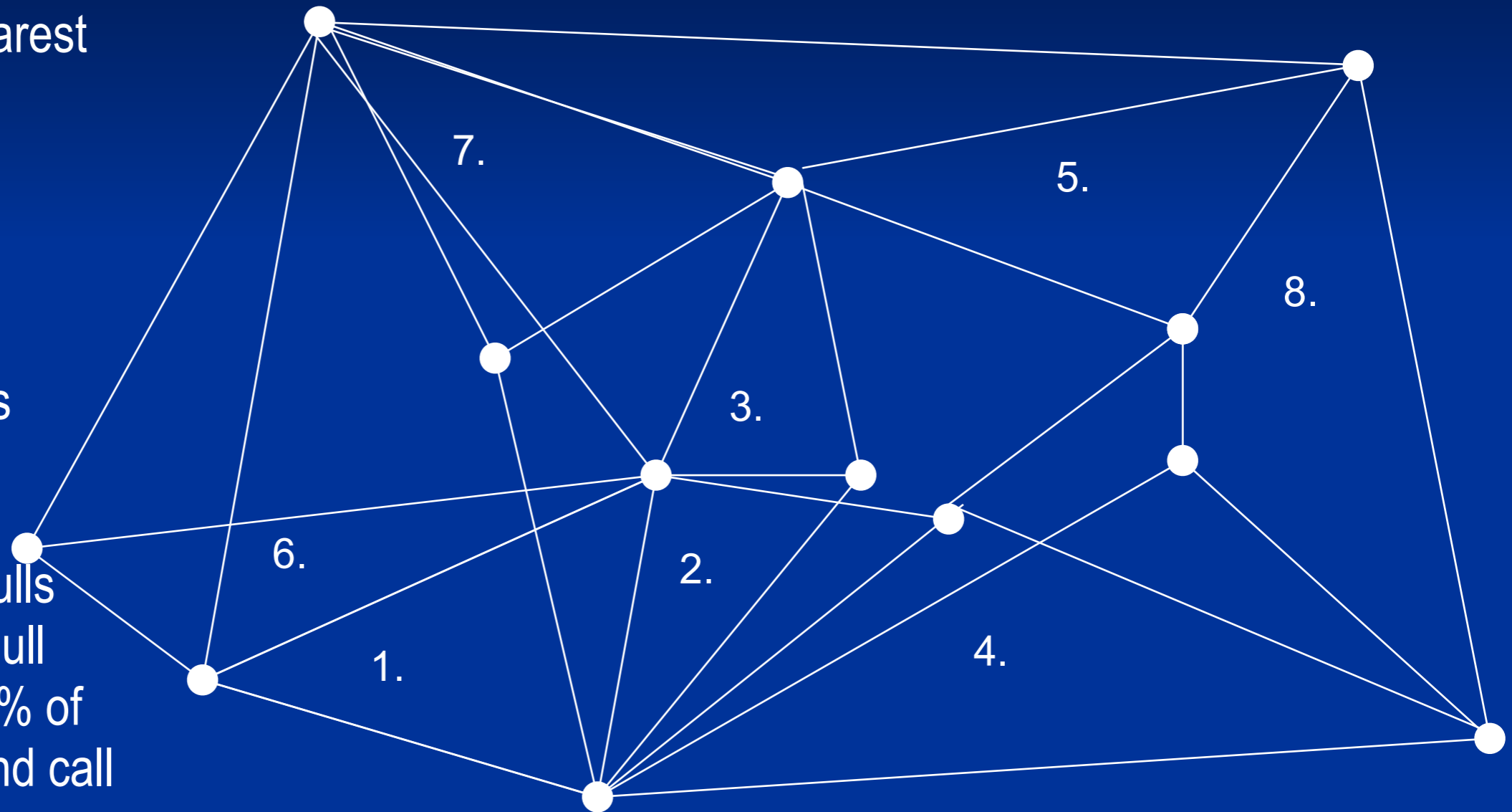

LoCoH Algorithm

1. Loop through points
2. For each point, calculate distances to nearby points
3. Pick a set of nearest neighbors
 - k-method
 - r-method
 - a-method
4. Draw local hulls around all points
5. Sort hulls in a meaningful way
6. Start merging hulls
7. When merged hull encompasses $x\%$ of points, pause and call that an isopleth
8. Visualize & analyze

T-LoCoH Modifications

← **Euclidean Distance** → **“Time Scaled Distance”**

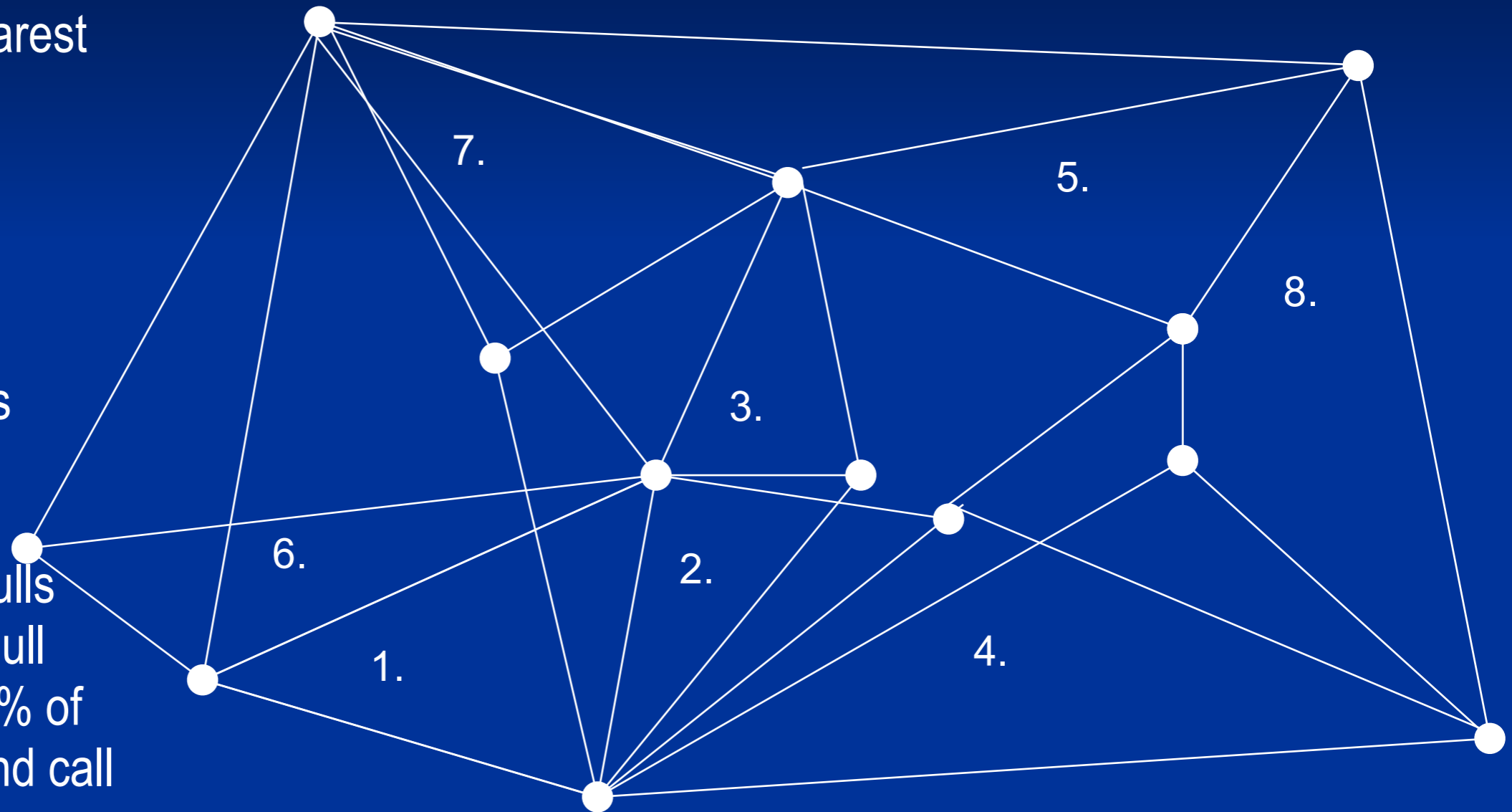

LoCoH Algorithm

1. Loop through points
2. For each point, calculate distances to nearby points
3. Pick a set of nearest neighbors
 - k-method
 - r-method
 - a-method
4. Draw local hulls around all points
5. Sort hulls in a meaningful way
6. Start merging hulls
7. When merged hull encompasses $x\%$ of points, pause and call that an isopleth
8. Visualize & analyze

T-LoCoH Modifications

Euclidean Distance → “Time Scaled Distance”

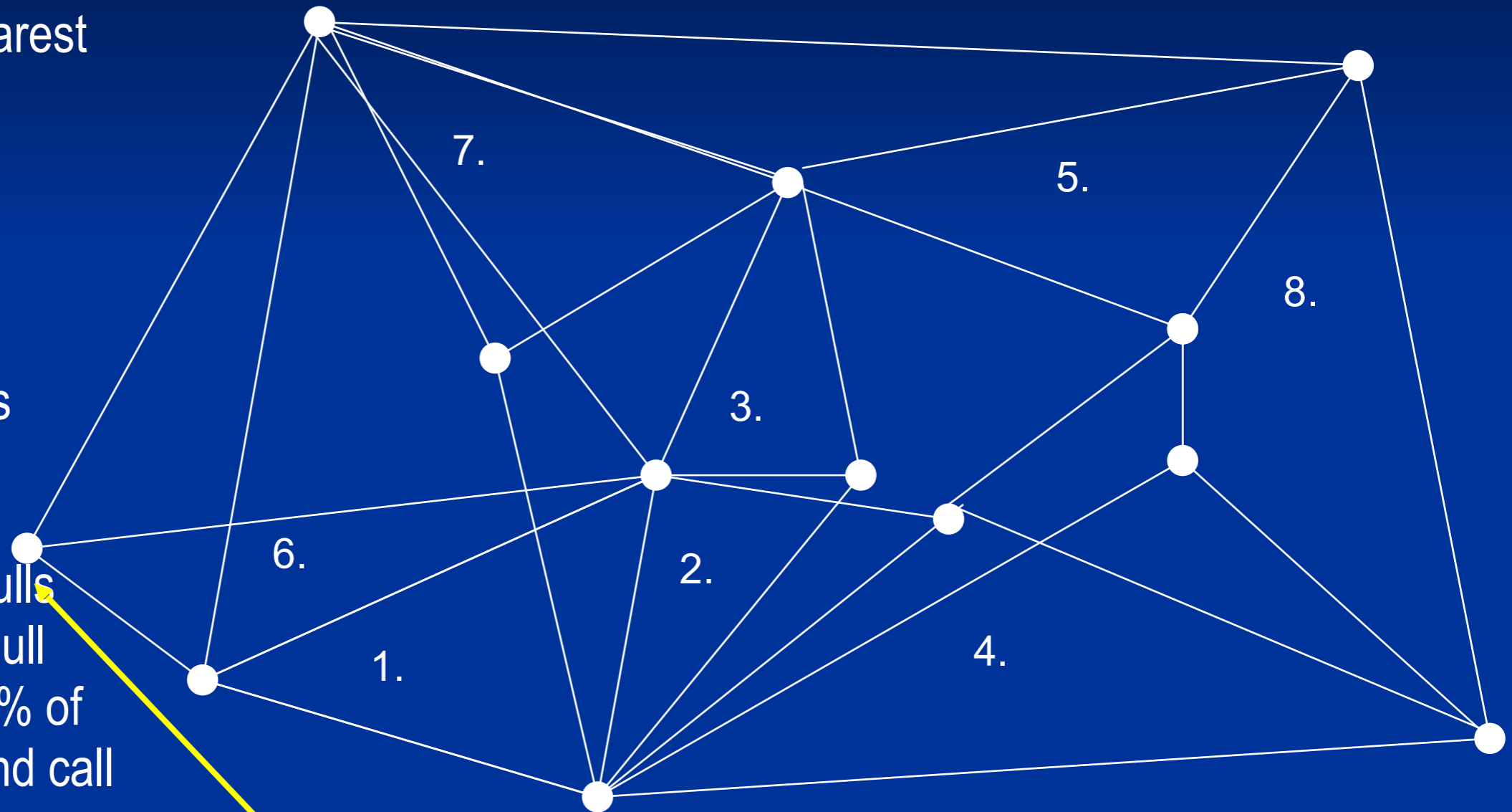

**Sort hulls by time-dependent metrics:
revisit, duration, elongation**

LoCoH Algorithm

1. Loop through points
2. For each point, calculate distances to nearby points
3. Pick a set of nearest neighbors
 - k-method
 - r-method
 - a-method
4. Draw local hulls around all points
5. Sort hulls in a meaningful way
6. Start merging hulls
7. When merged hull encompasses $x\%$ of points, pause and call that an isopleth
8. Visualize & analyze

T-LoCoH Modifications

Euclidean Distance → “Time Scaled Distance”

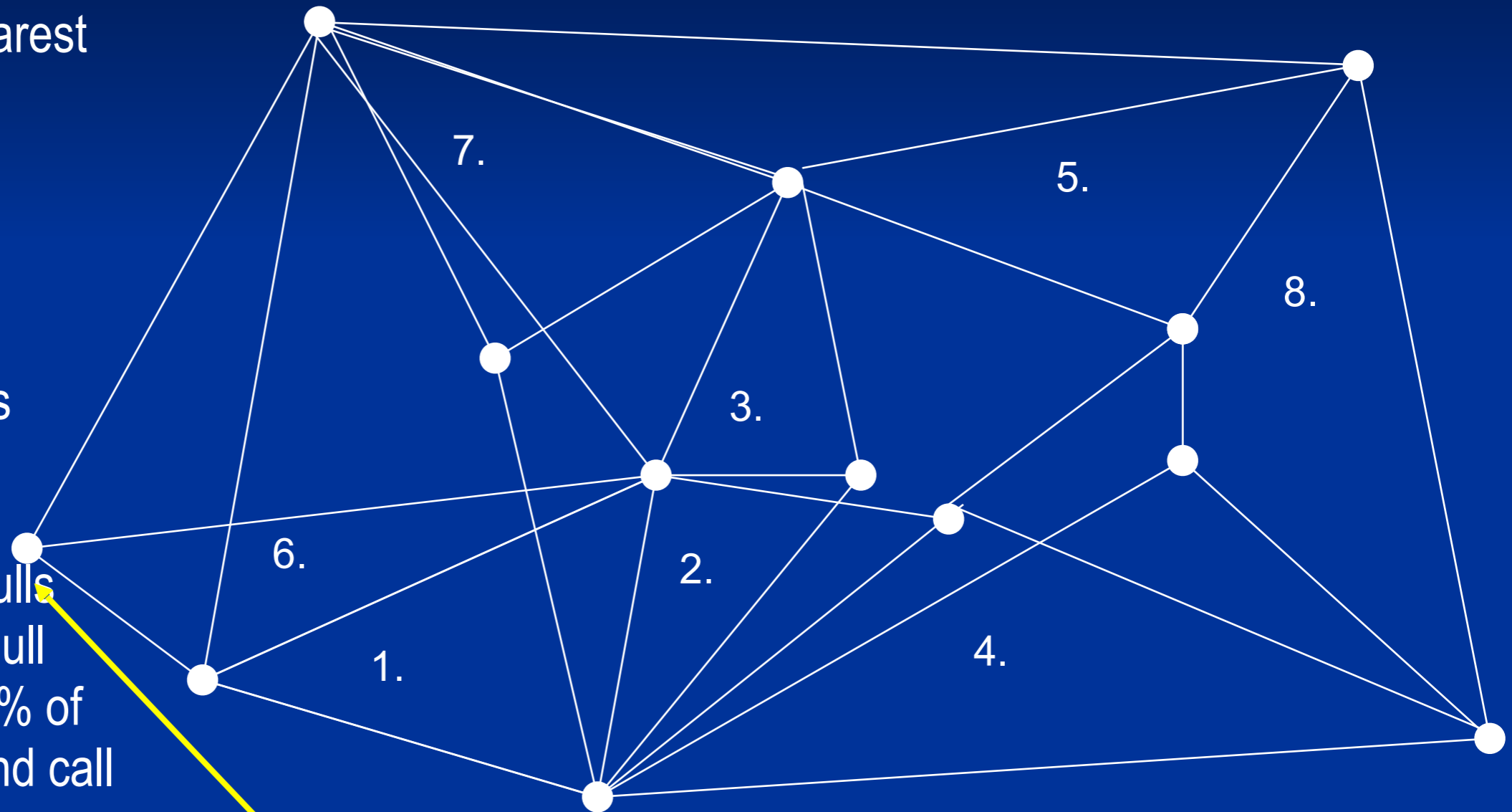

Sort hulls by time-dependent metrics:
revisitation, duration, elongation

New visualization tools

Time Scaled Distance

Time Scaled Distance

- Want the “distance” to reflect both how far apart two points are in space as well as time
 - i.e., “push apart” points based upon how far they are separated in time

Time Scaled Distance

- Want the “distance” to reflect both how far apart two points are in space as well as time
 - i.e., “push apart” points based upon how far they are separated in time
- We transform the time difference between two points to spatial units by asking:
 - how far would the animal have traveled in this time interval if it had been moving in a random walk?*

Time Scaled Distance

- Want the “distance” to reflect both how far apart two points are in space as well as time
 - i.e., “push apart” points based upon how far they are separated in time
- We transform the time difference between two points to spatial units by asking:
 - how far would the animal have traveled in this time interval it had been moving in a random walk?*
- This diffusion distance becomes a third axis in “space time” space

Time Scaled Distance

- Want the “distance” to reflect both how far apart two points are in space as well as time
 - i.e., “push apart” points based upon how far they are separated in time
- We transform the time difference between two points to spatial units by asking:
 - how far would the animal have traveled in this time interval it had been moving in a random walk?*
- This diffusion distance becomes a third axis in “space time” space

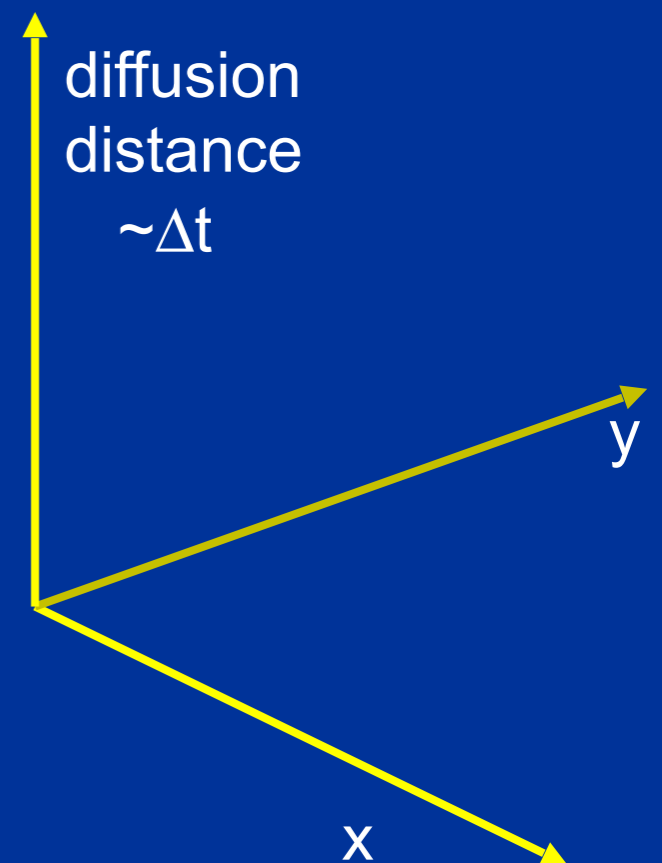

Diffusion distance δ

For a random walk where:
 λ = constant step length
 N = number of steps between
two selected points

$$\delta(N) = \lambda\sqrt{N}$$

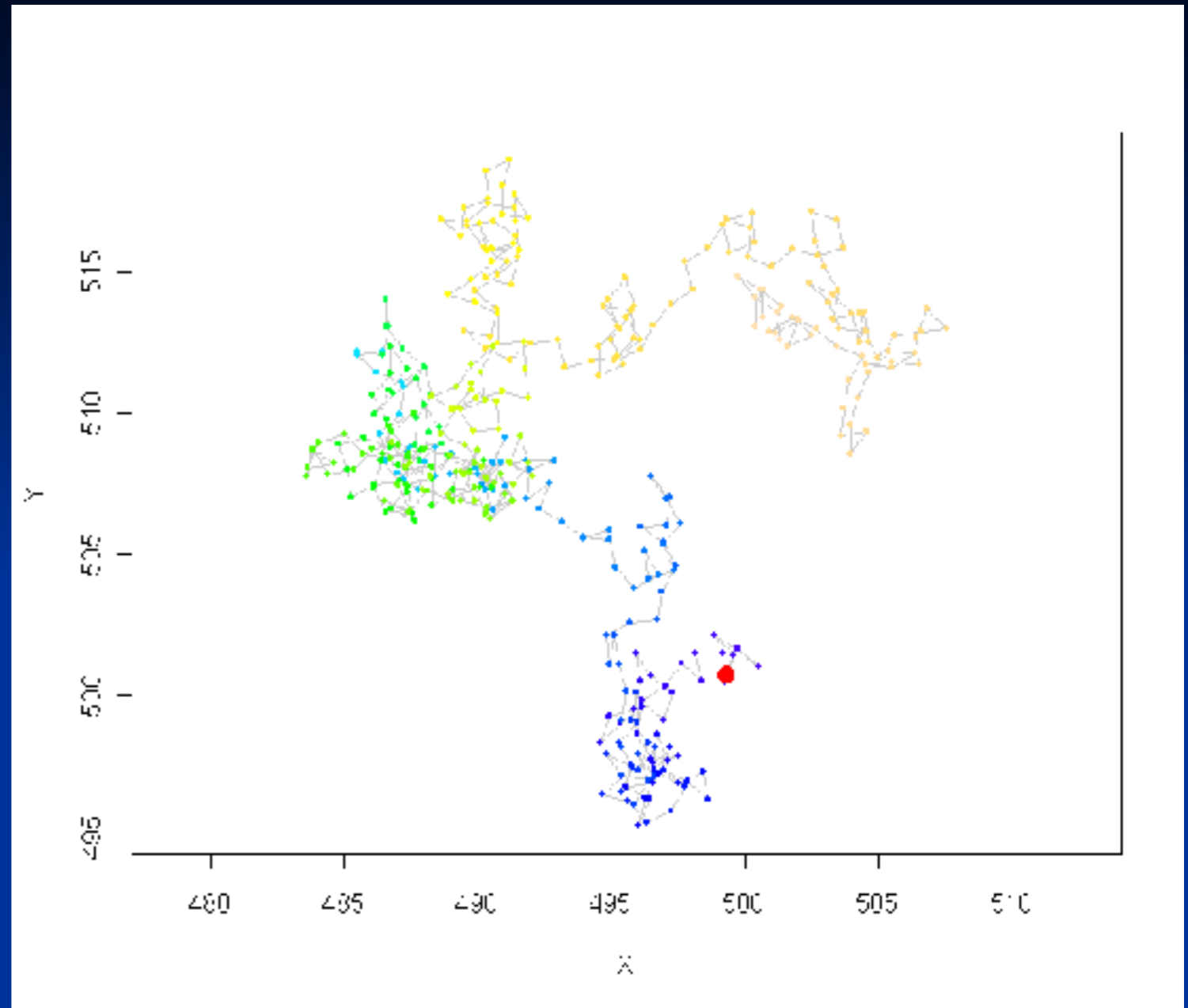

Diffusion distance δ

For a random walk where:
 λ = constant step length
 N = number of steps between
two selected points

$$\delta(N) = \lambda \sqrt{N}$$

For a dataset with variable
step length but roughly
constant sampling interval:

$$\delta(\Delta t) \approx \bar{d} \sqrt{\frac{\Delta t}{\tau}}$$

\bar{d} = median step length
 τ = median sampling frequency

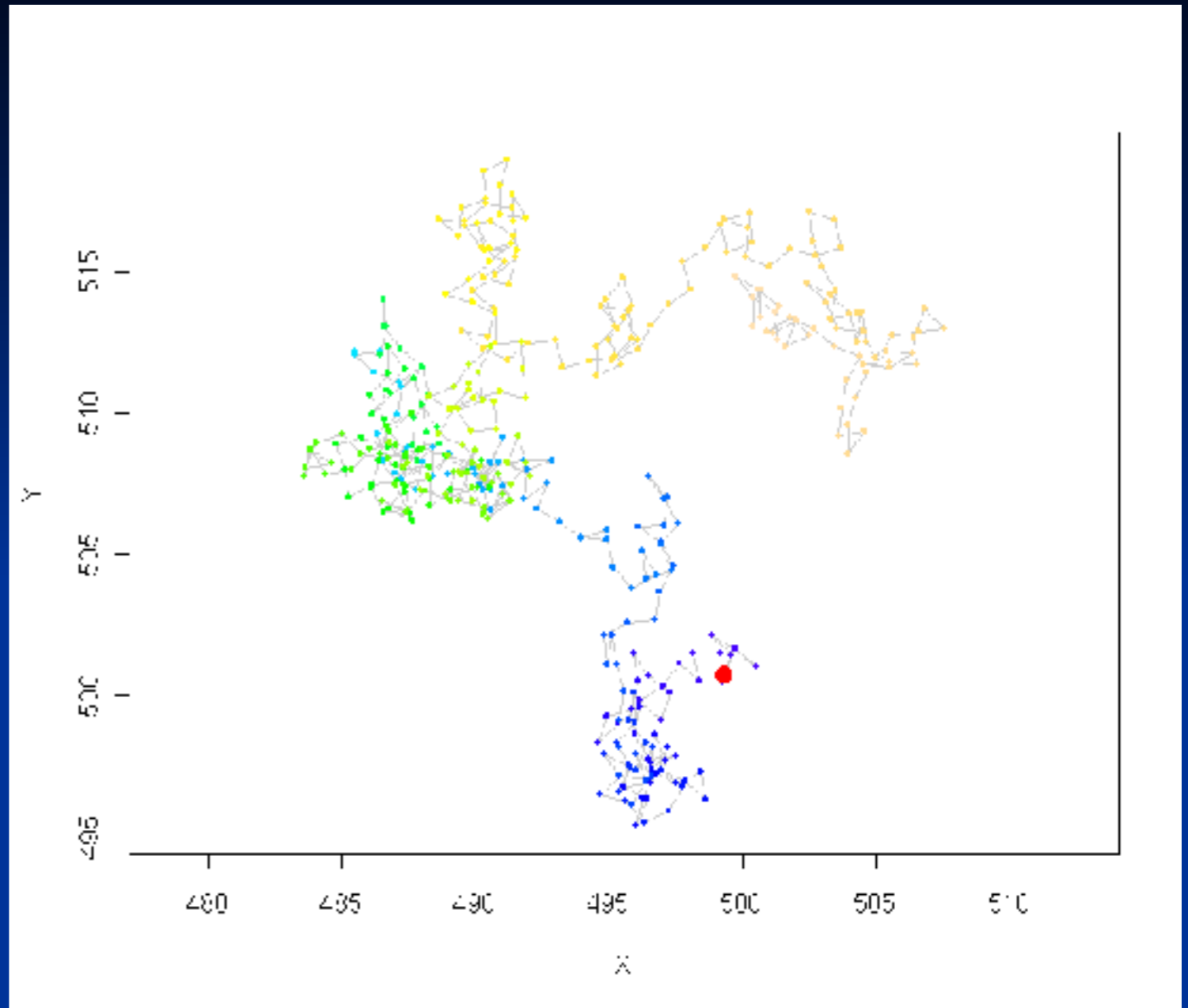

Time-Scaled Distance (TSD)

$$\begin{aligned} D_{ij} &= \sqrt{\Delta x_{ij}^2 + \Delta y_{ij}^2 + s\delta (\Delta t_{ij})^2} \\ &= \sqrt{\Delta x_{ij}^2 + \Delta y_{ij}^2 + s\bar{d}^2 \frac{\Delta t_{ij}}{\tau}} \end{aligned}$$

where s is a dimensionless scaling factor that controls the degree to which diffusion distance influences Euclidean distance ($s \geq 0$)

ag208.k15.s0.srt-area
ptid=27109

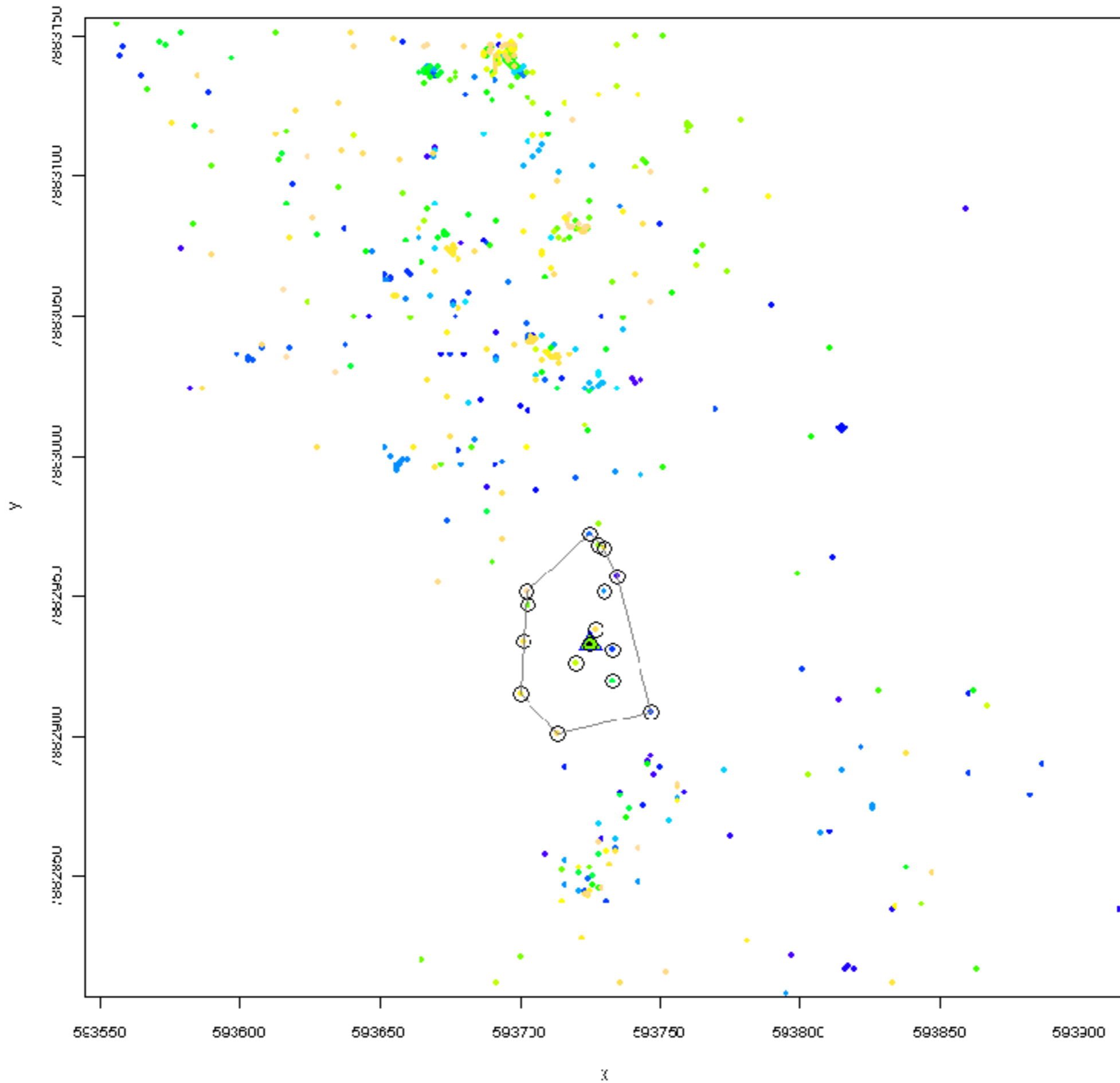

ag208.k15.s0.05.srt-area
ptid=27109

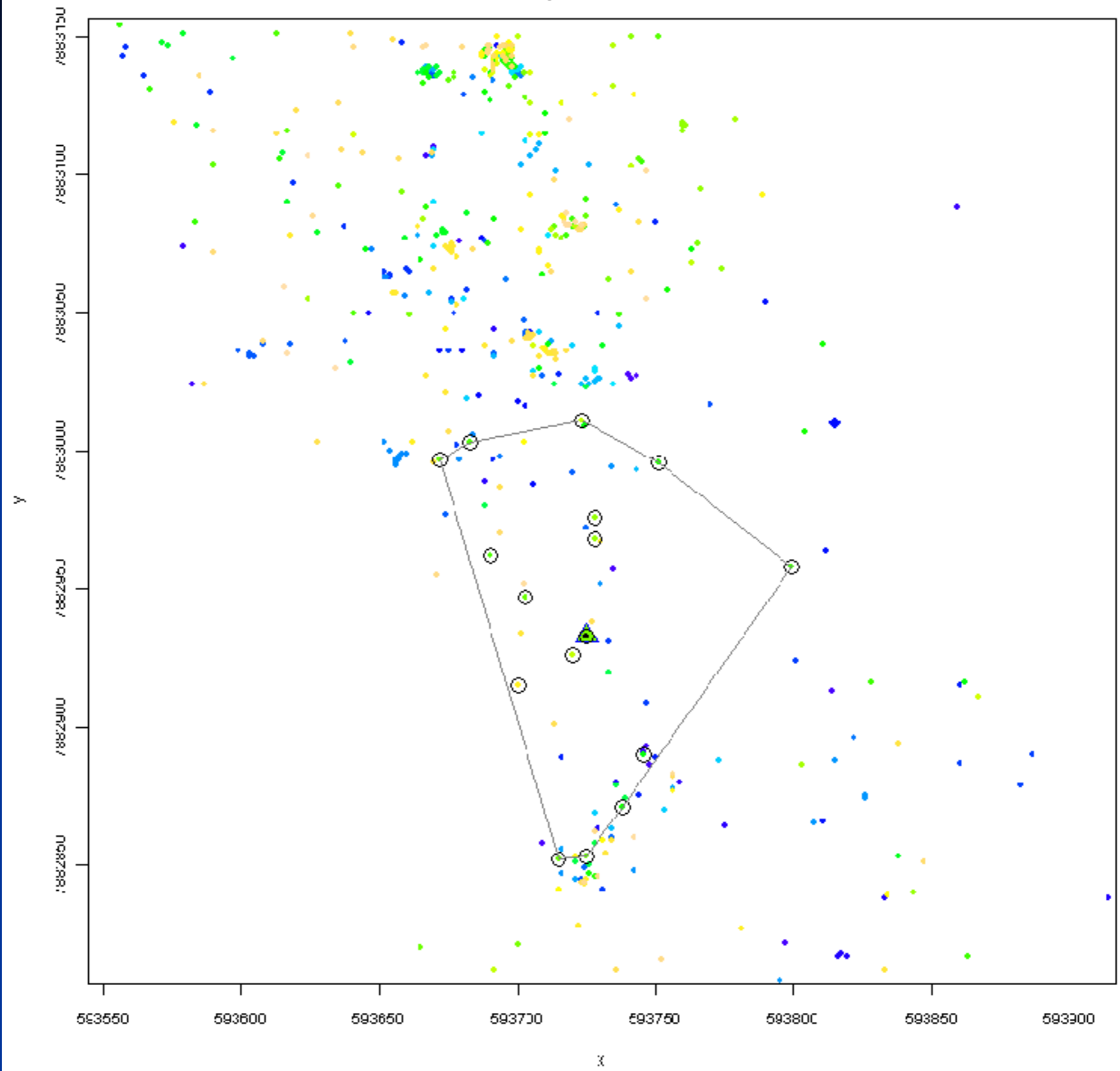

ag208.k15.s0.1.srt-area
ptid=27109

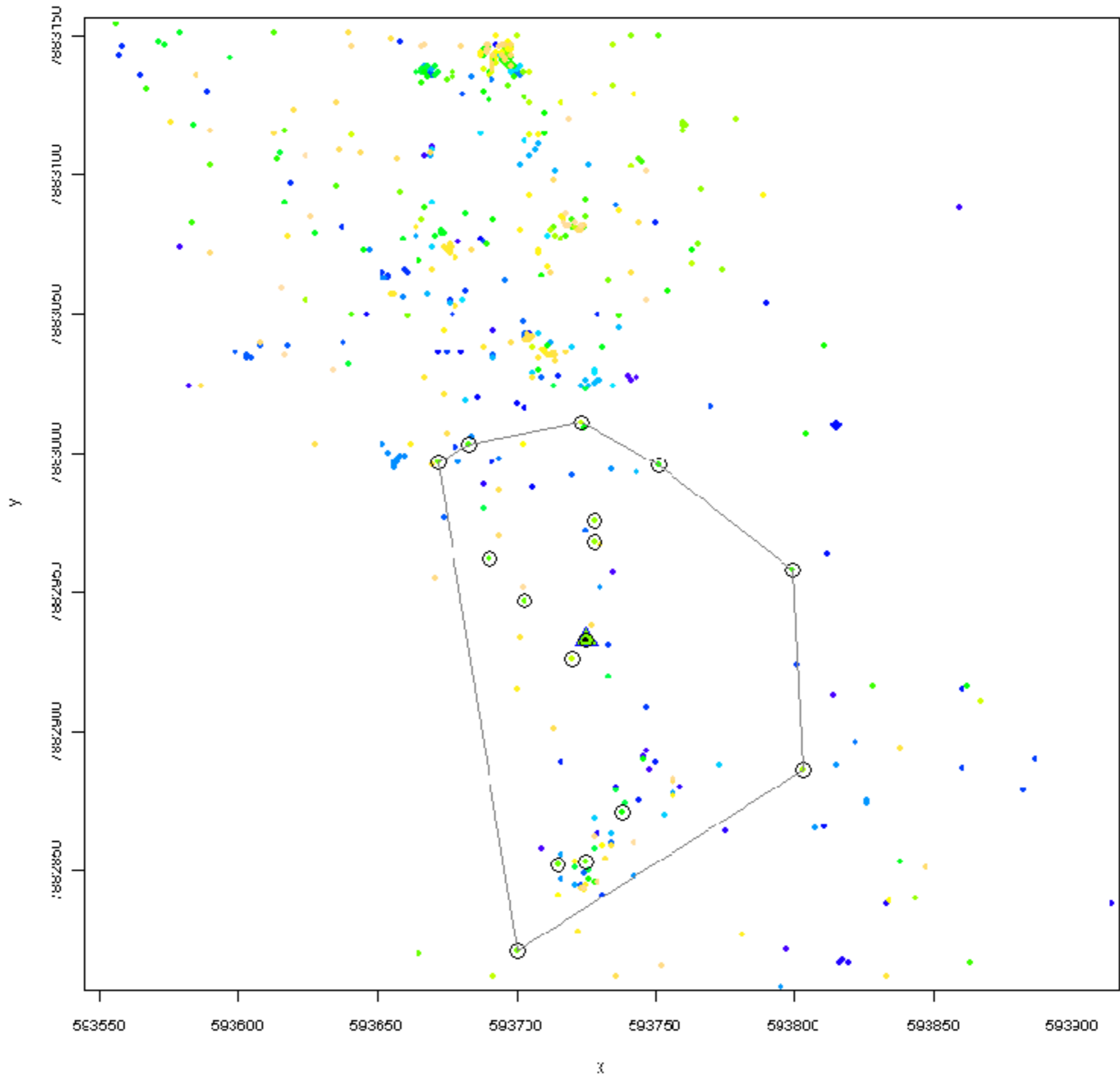

ag208.k15.s0.15.srt-area
ptid=27109

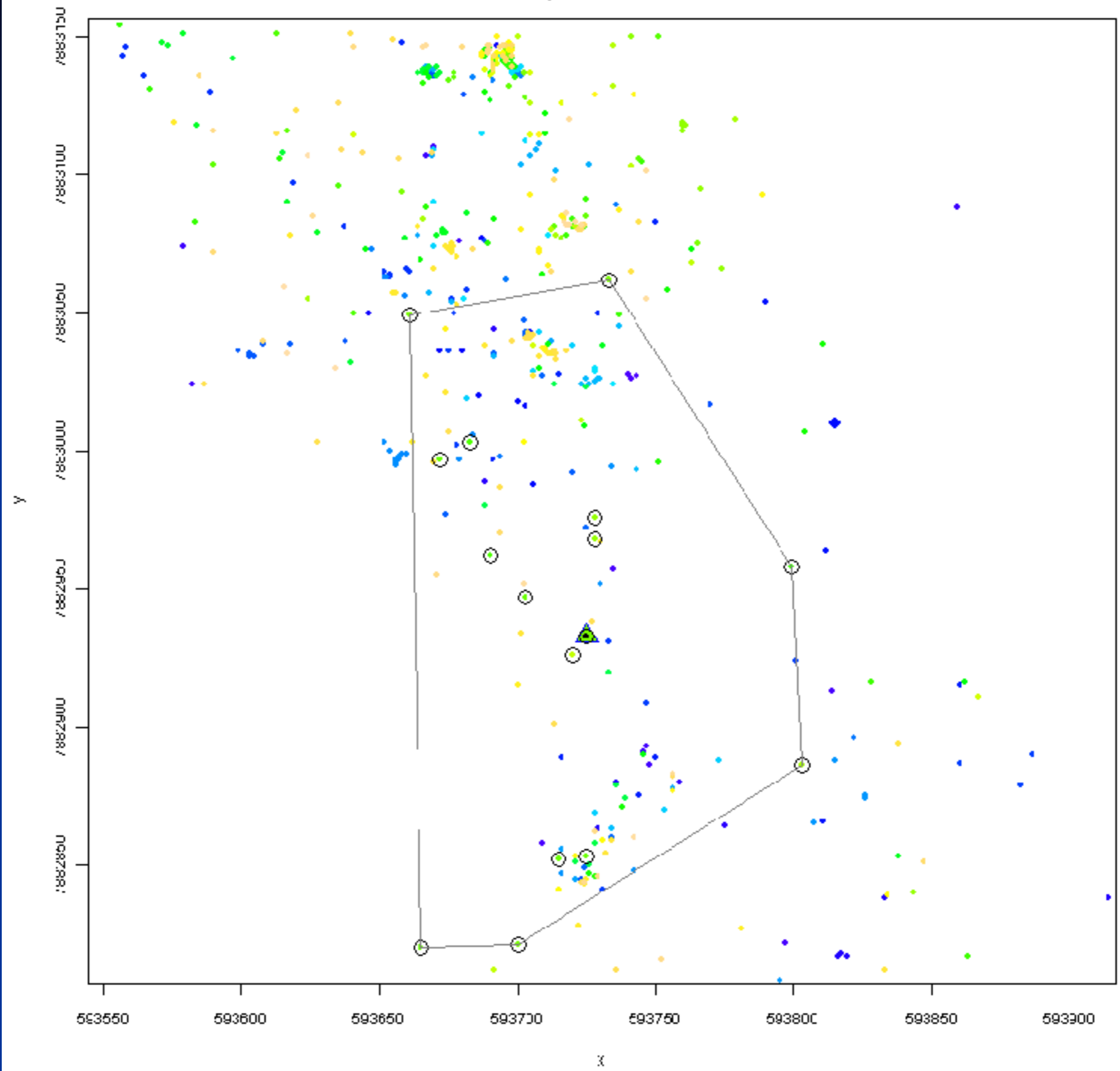

ag208.k15.s0.15.srt-area
ptid=27109

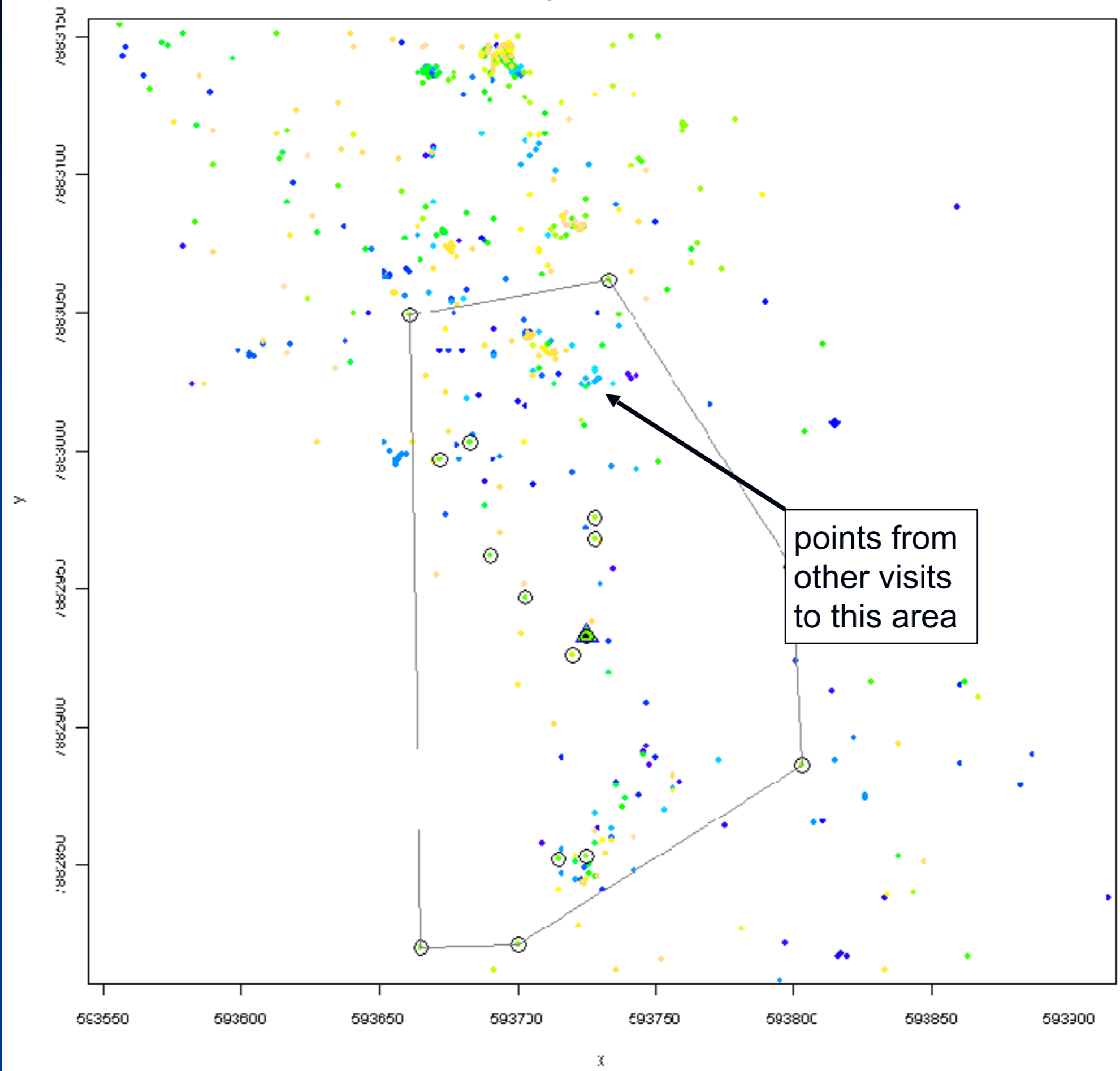

Time Use Space



Time Use Space

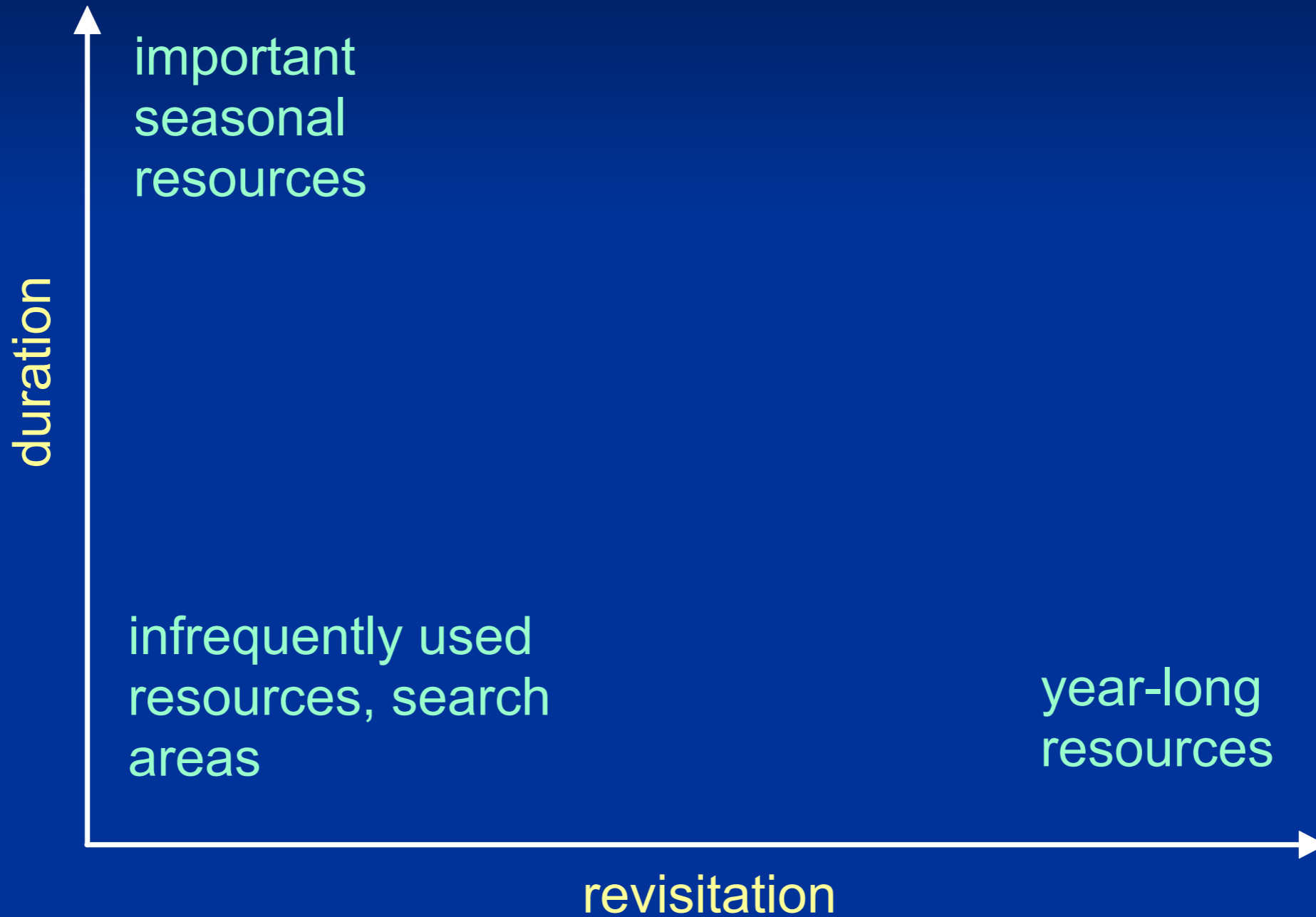

T-LoCoH Hull Metrics

Density

- **area**
- **number of nearest neighbors** used in hull construction
- **number of enclosed points**

Time Use

- **revisitation rate** (number of separate visits where visits are differentiated by an inter-visit gap period)
- **mean visit duration** (mean number of occurrence per visit)
- **revisitation and mean visit duration normalized by hull area**

Time

- **hour of day** of the parent point
- **month** of the parent point
- **date** of the parent point

Elongation / Movement Phase

- **eccentricity** of a bounding ellipsoid constructed around the hull
- **perimeter / area ratio**
- **average speed of nearest neighbors** used in hull construction (where the speed of a point sampled at time t is measured from $t-1$ to $t+1$).
- **average speed of all points** enclosed by the hull
- **standard deviation** of the speed of nearest neighbor points
- **standard deviation** of the speed of enclosed points

T-LoCoH General Workflow

1. Select a value of s based on the time scale of interest
2. Create density isopleths that do a “good job” representing the home range
e.g., no spurious crossovers
3. Compute hull metrics for elongation and/or time-use
4. Visualize isopleths and/or hull points
5. Interpret and/or plot against environmental variables

Simulated Data

1. Single virtual animal moves between 9 patches
2. constant step size and sampling interval
3. unbounded random walk within each patch for a predetermined # steps
4. directional movement to the next patch
5. duration and frequency of patch use varied

Patch	Visits	Total Pts
p1	2 x 120	240
p2	4 x 60	240
p3	1 x 240	240
p4	6 x 40	240
p5	12 x 20	240
p6	4 x 60	240
p7	6 x 40	240
p8	4 x 60	240
p9	2 x 120	240

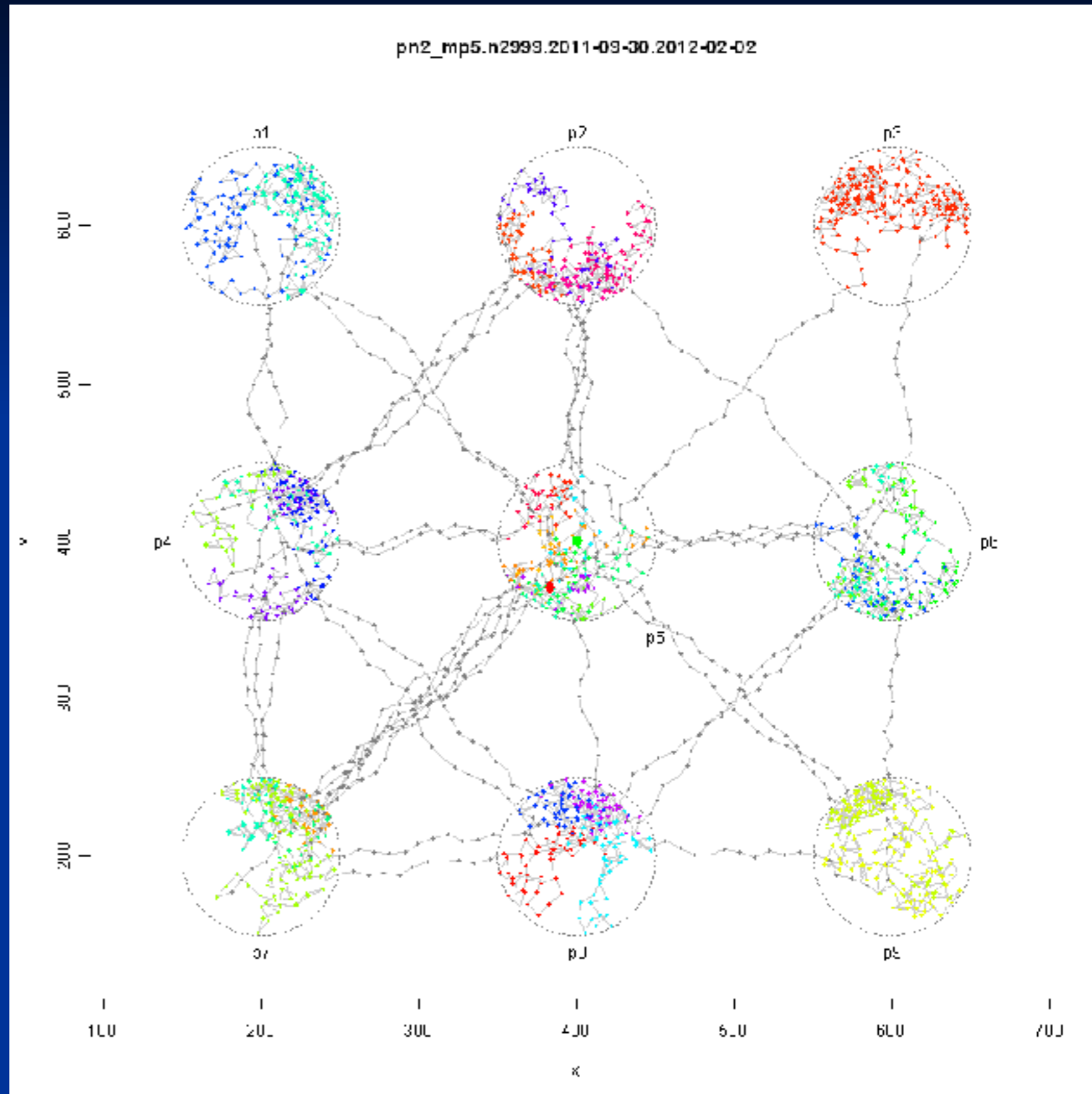

Simulated Data

1. Single virtual animal moves between 9 patches
2. constant step size and sampling interval
3. unbounded random walk within each patch
4. directional edges
5. duration and frequency of patch use varied

1. spatially overlapping but temporally separate resource edges

2. gradient of directionality

3. varied frequency of use

Patch	Visits	Total Pts
p1	2 x 120	240
p2	4 x 60	240
p3	1 x 240	240
p4	6 x 40	240
p5	12 x 20	240
p6	4 x 60	240
p7	6 x 40	240
p8	4 x 60	240
p9	2 x 120	240

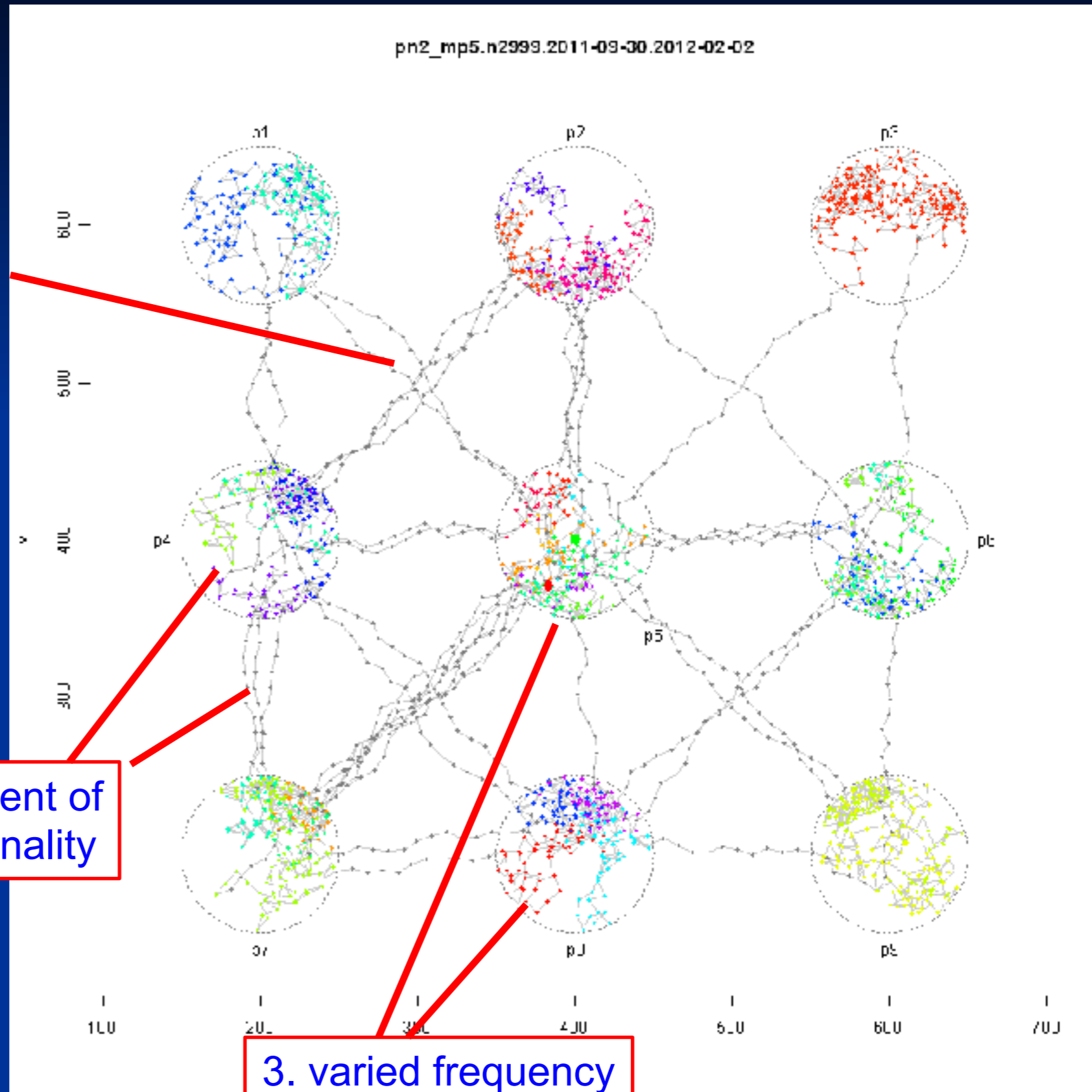

With Time

$k = 3$

Without Time

iso.pn2_mp5.pts2999.k3.s0.1.kmin0.srt-area.h2999.t10

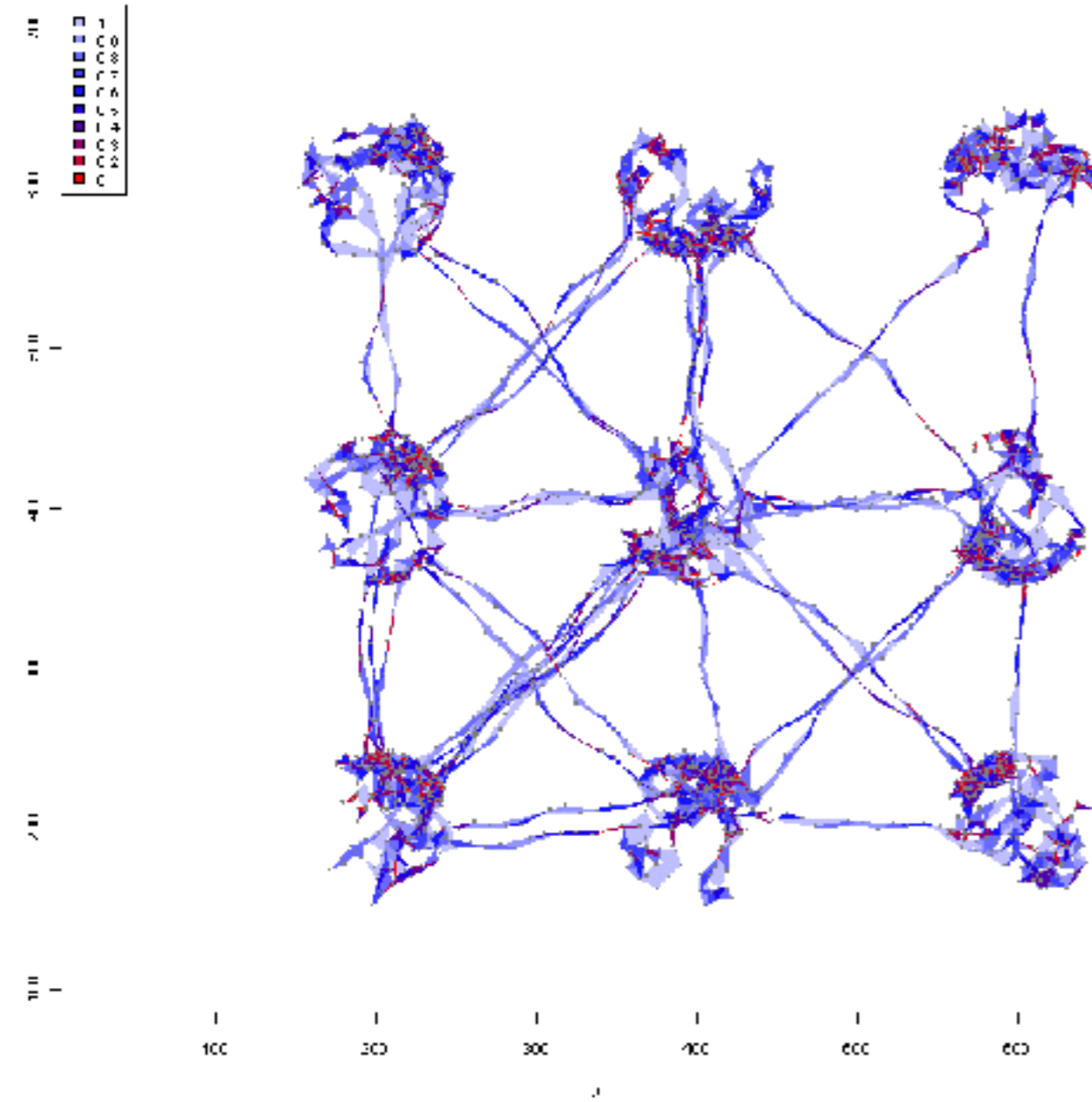

$s = 0.1$

iso.pn2_mp5.pts2999.k3.s0.kmin0.srt-area.h2999.t10

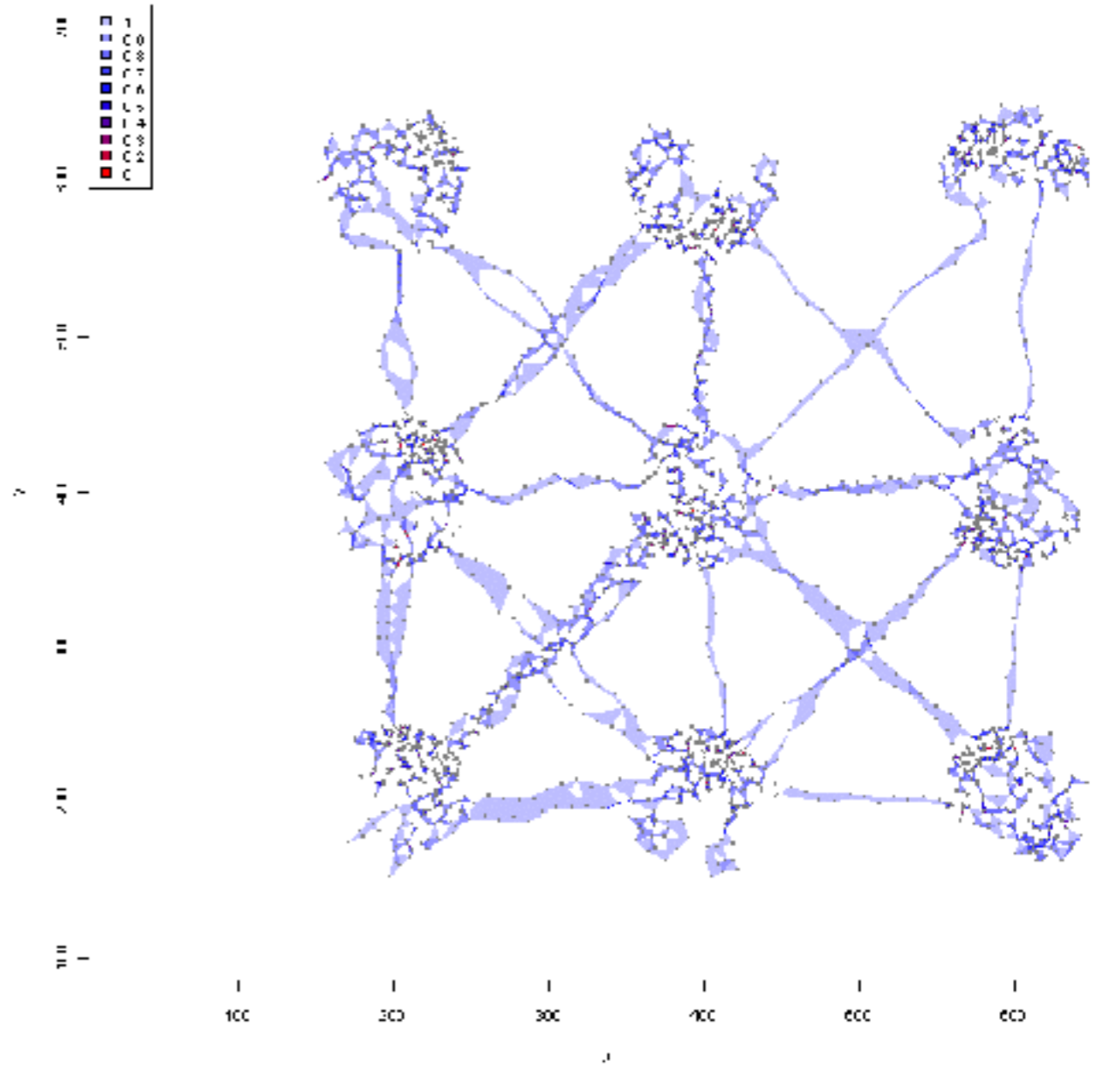

$s = 0$

Isopleth level indicates the proportion of total points enclosed along a gradient of point density (red highest density, light blue lowest).

With Time

$k = 4$

Without Time

iso.pn2_mp5.pts2999.k4.s0.1.kmin0.srt-area.h2999.t10

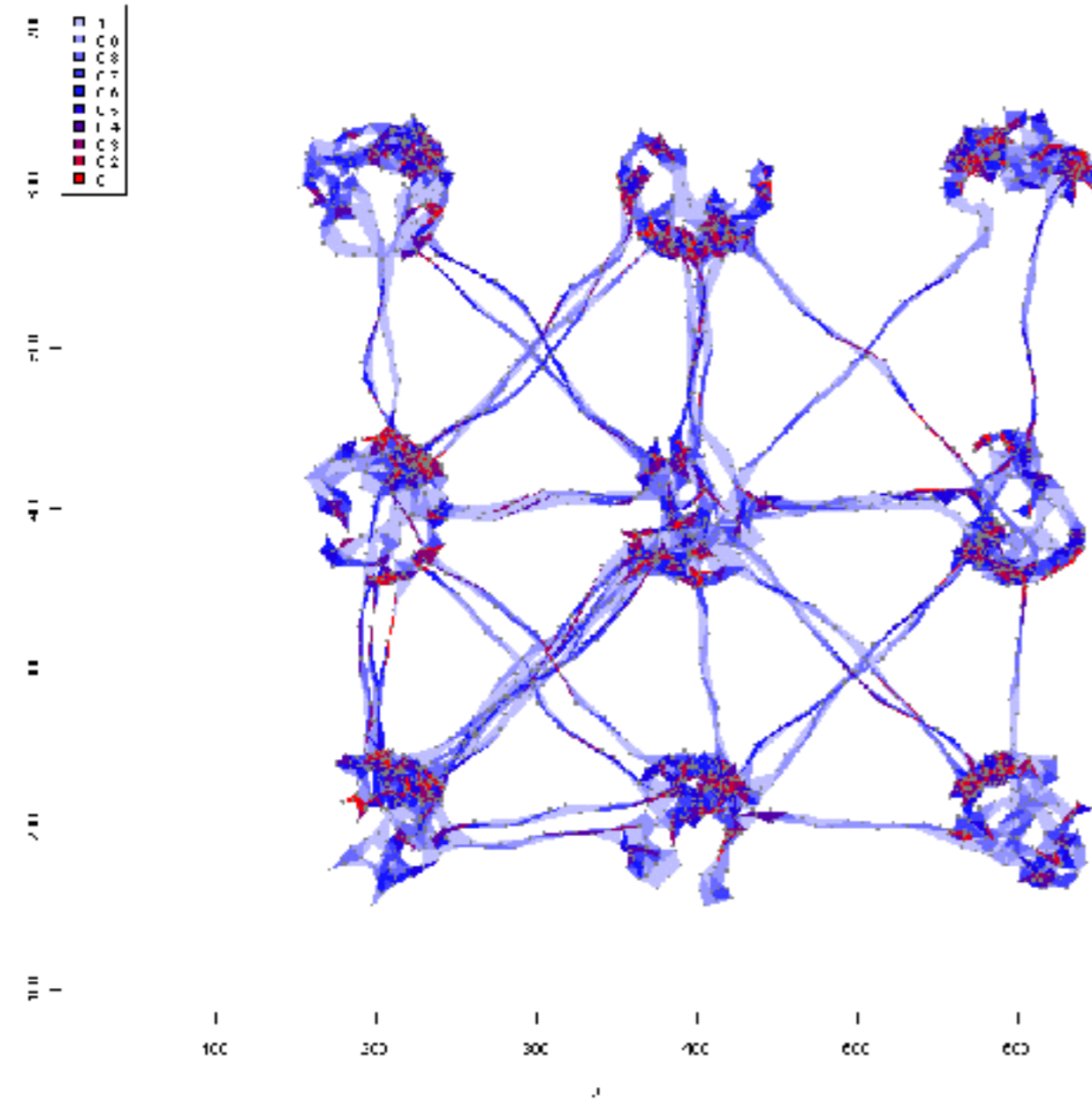

$s = 0.1$

iso.pn2_mp5.pts2999.k4.s0.kmin0.srt-area.h2999.t10

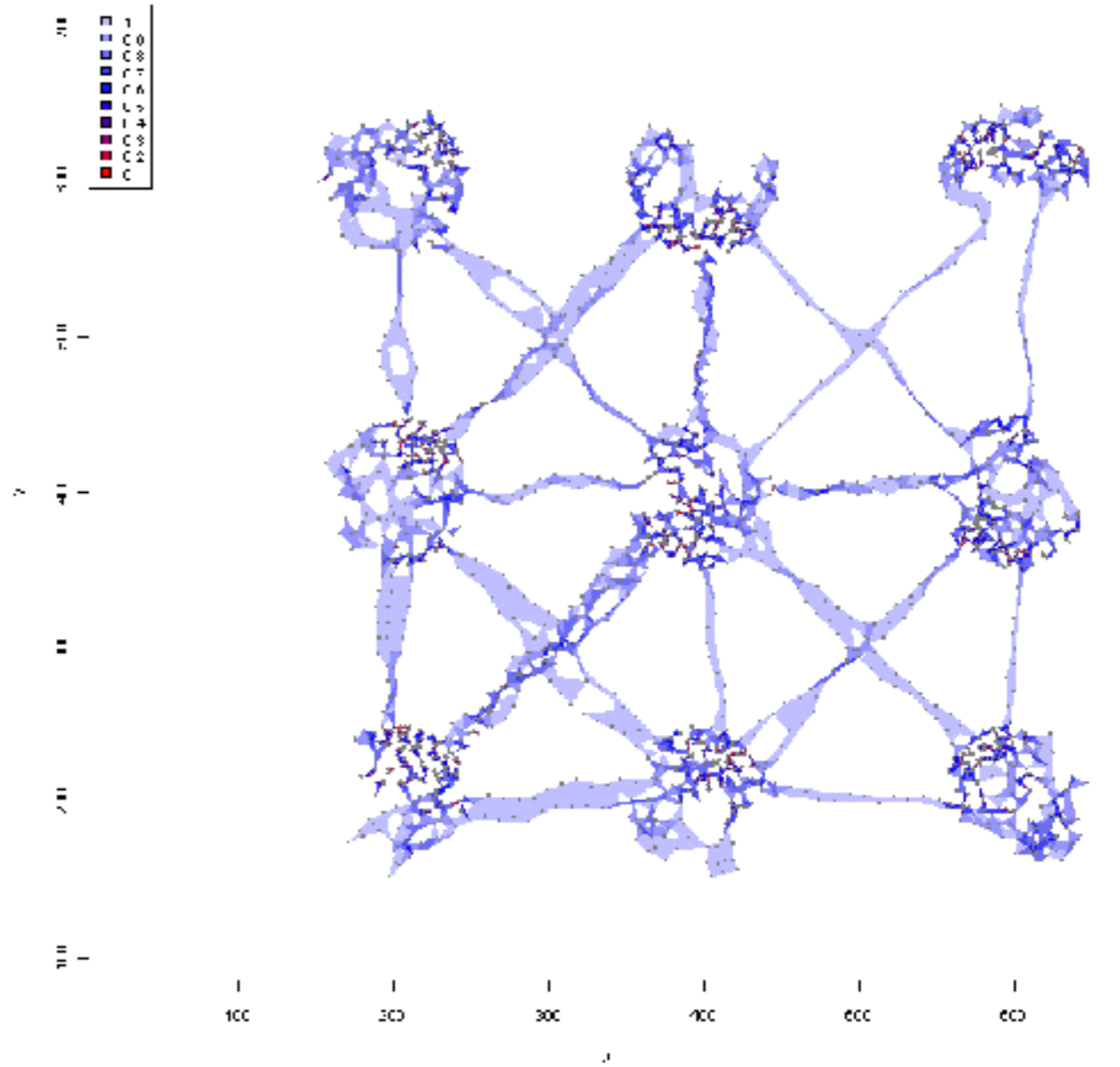

$s = 0$

Isopleth level indicates the proportion of total points enclosed along a gradient of point density (red highest density, light blue lowest).

With Time

$k = 5$

Without Time

iso.pn2_mp5.pts2999.k5.s0.1.kmin0.srt-area.h2999.t10

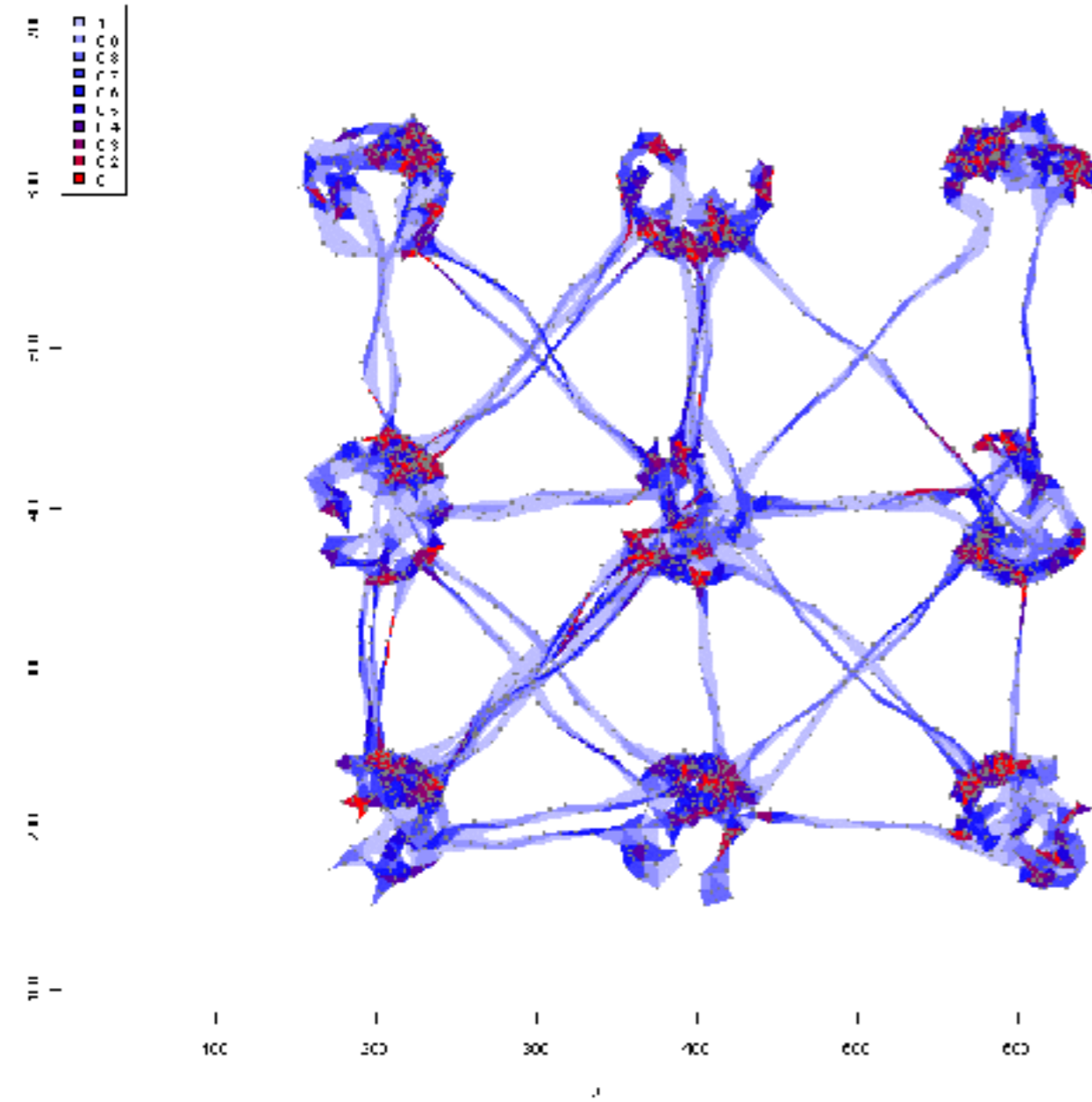

$s = 0.1$

iso.pn2_mp5.pts2999.k5.s0.kmin0.srt-area.h2999.t10

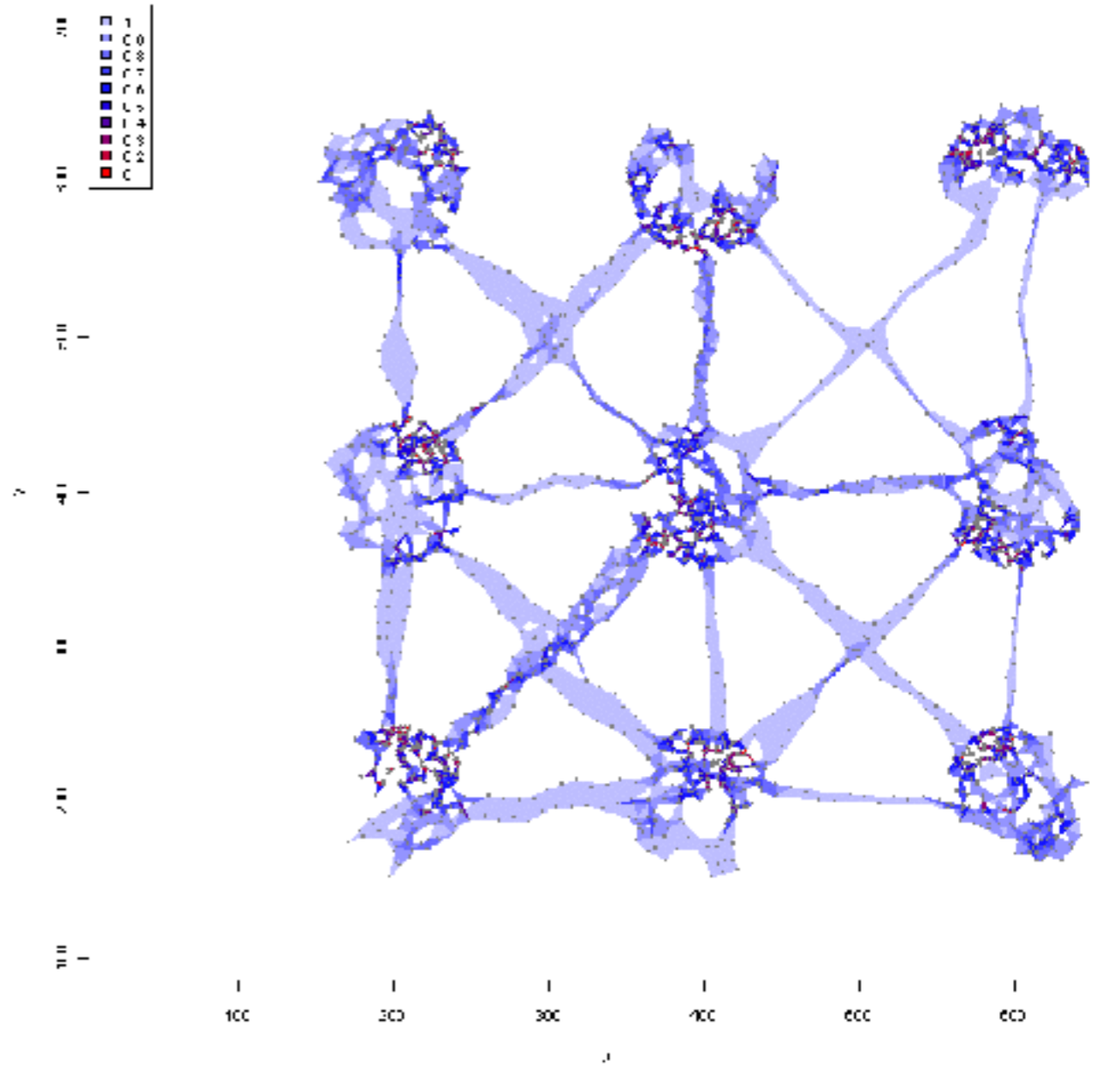

$s = 0$

Isopleth level indicates the proportion of total points enclosed along a gradient of point density (red highest density, light blue lowest).

With Time

$k = 6$

Without Time

iso.pn2_mp5.pts2999.k6.s0.1.kmin0.srt-area.h2999.i10

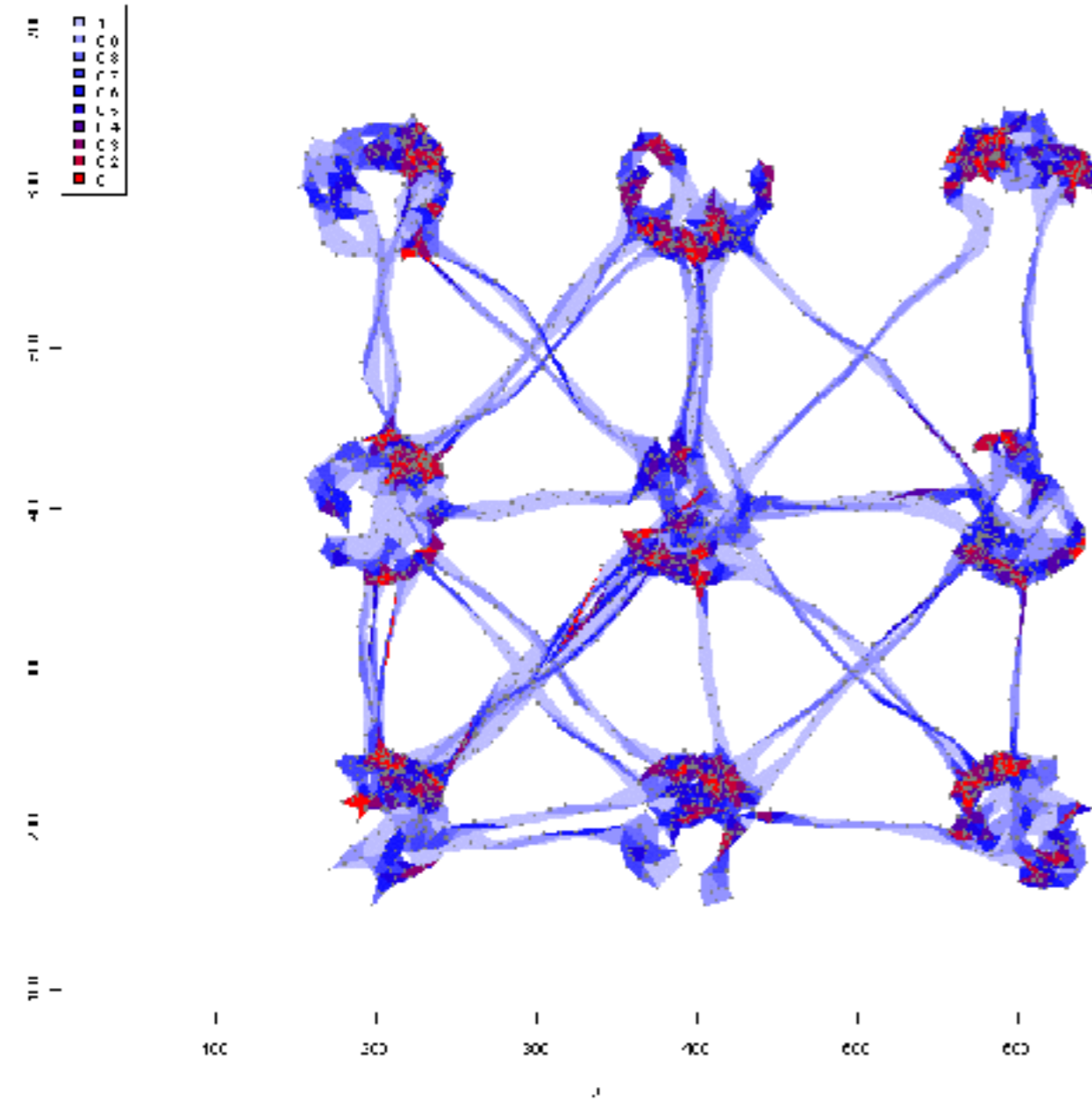

$s = 0.1$

iso.pn2_mp5.pts2999.k6.s0.kmin0.srt-area.h2999.i10

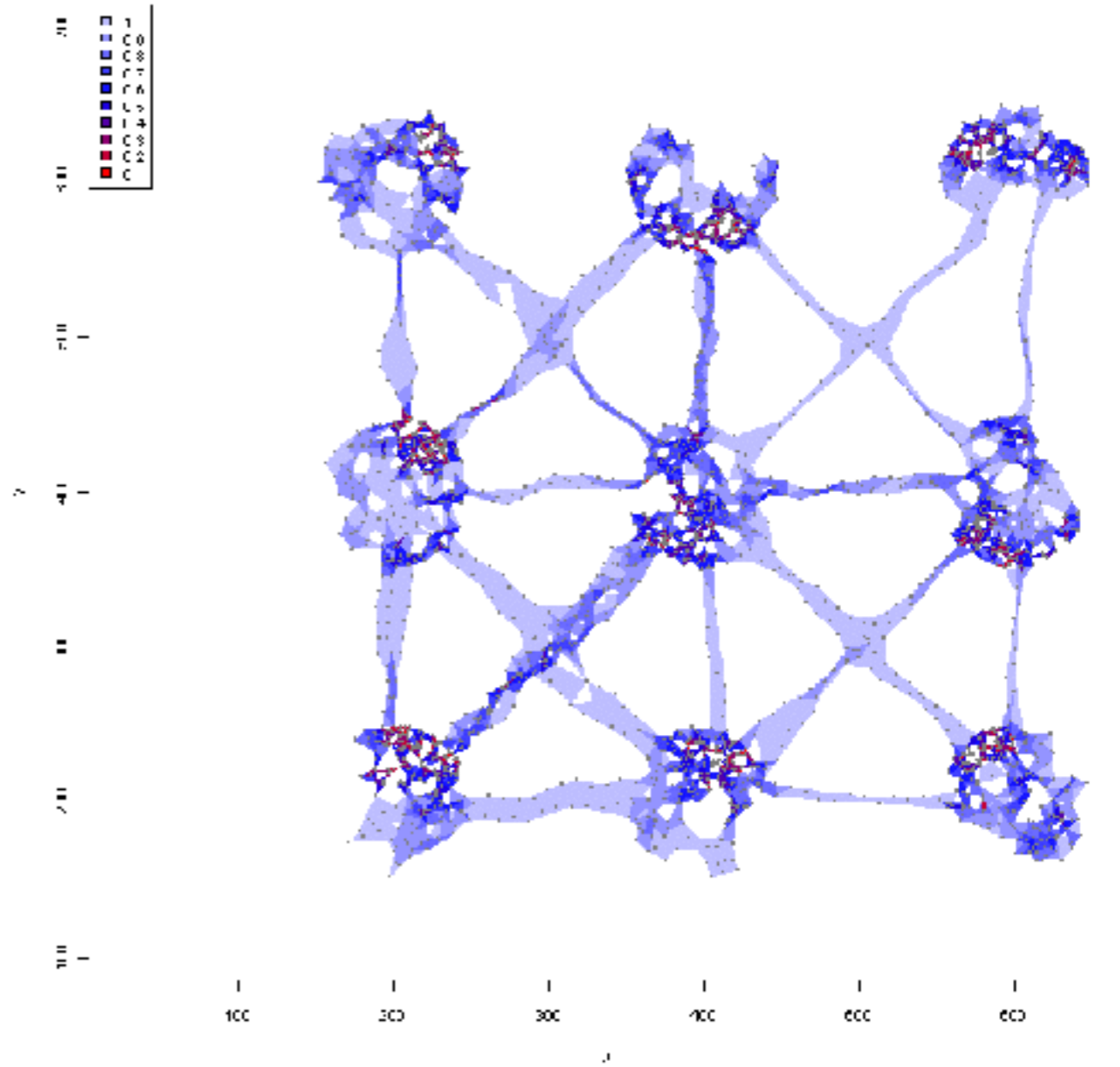

$s = 0$

Isopleth level indicates the proportion of total points enclosed along a gradient of point density (red highest density, light blue lowest).

With Time

$k = 7$

Without Time

iso.pn2_mp5.pts2999.k7.s0.1.kmin0.srt-area.h2999.i10

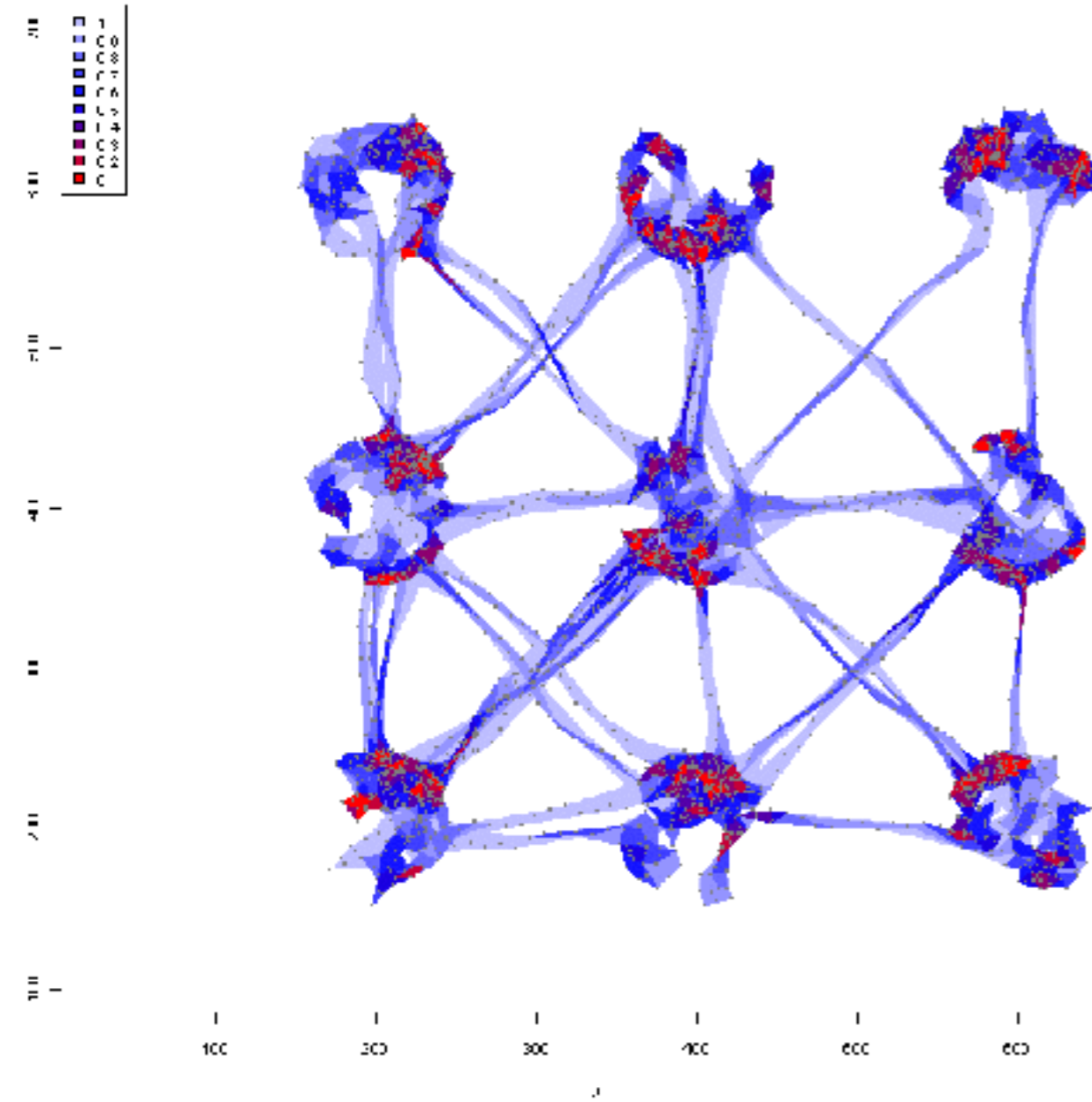

$s = 0.1$

iso.pn2_mp5.pts2999.k7.s0.kmin0.srt-area.h2999.i10

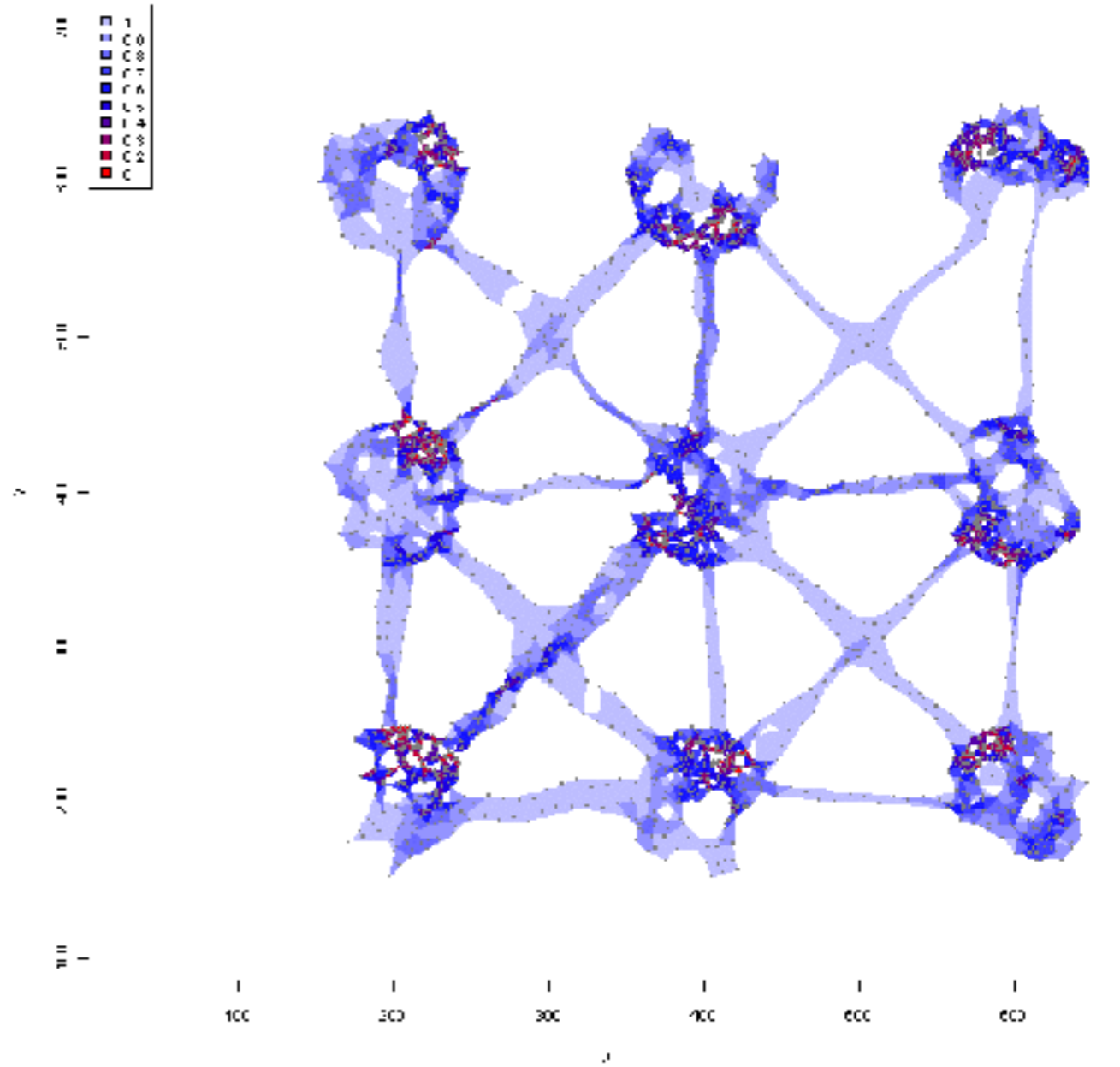

$s = 0$

Isopleth level indicates the proportion of total points enclosed along a gradient of point density (red highest density, light blue lowest).

With Time

$k = 8$

Without Time

iso.pn2_mp5.pts2999.k8.s0.1.kmin0.srt-area.h2999.i10

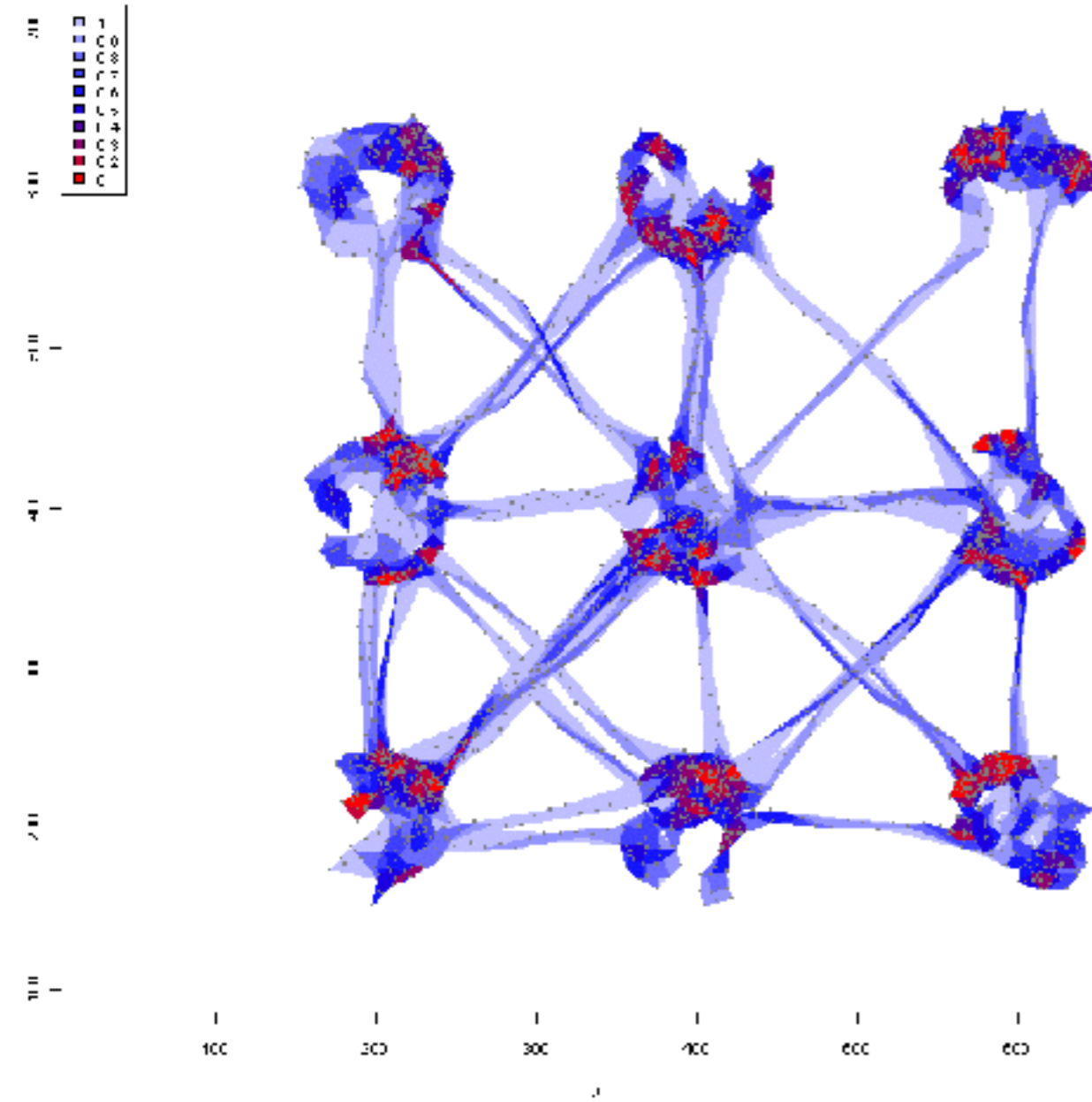

$s = 0.1$

iso.pn2_mp5.pts2999.k8.s0.kmin0.srt-area.h2999.i10

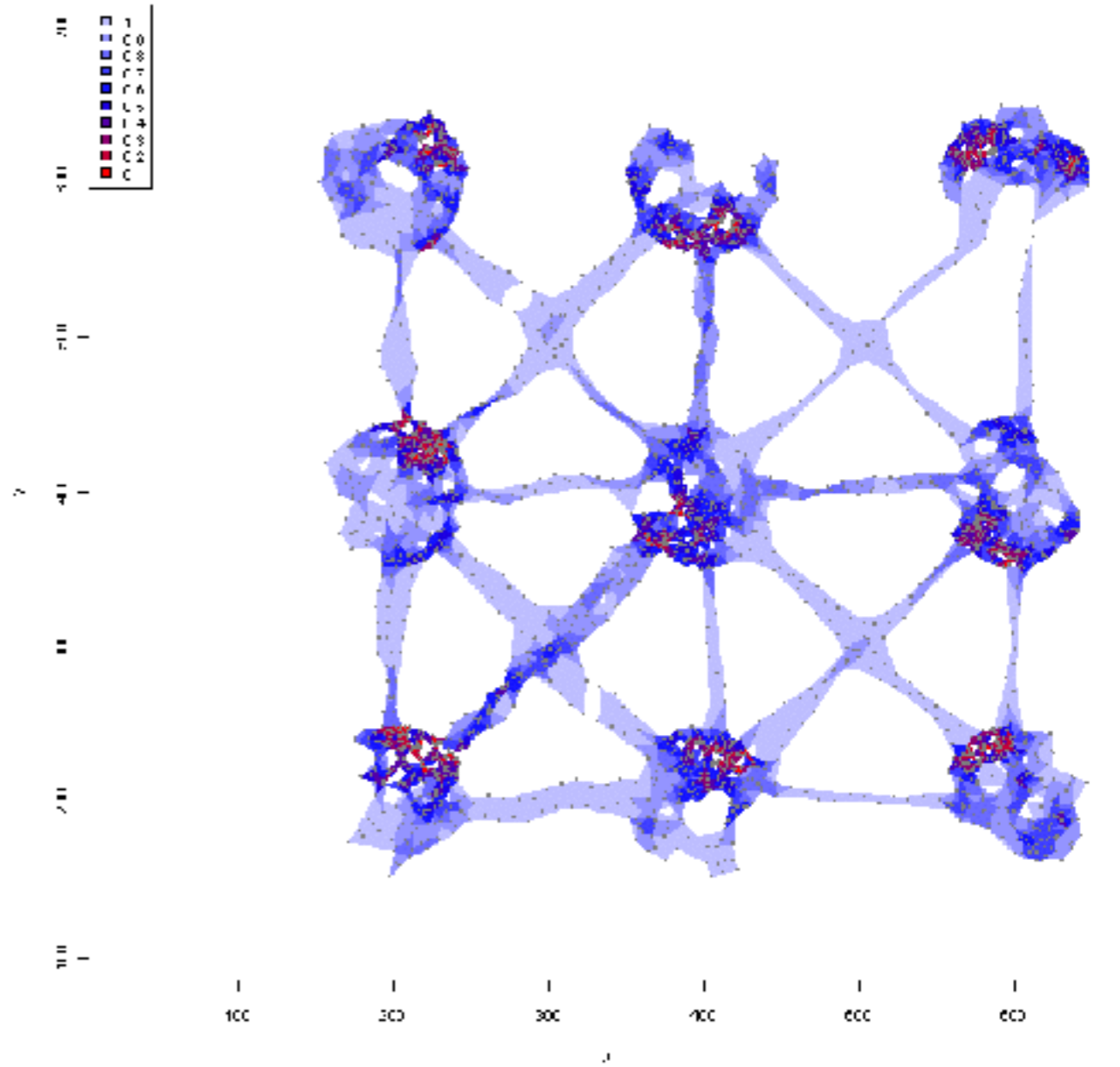

$s = 0$

Isopleth level indicates the proportion of total points enclosed along a gradient of point density (red highest density, light blue lowest).

With Time

$k = 9$

Without Time

iso.pn2_mp5.pts2999.k9.s0.1.kmin0.srt-area.h2999.i10

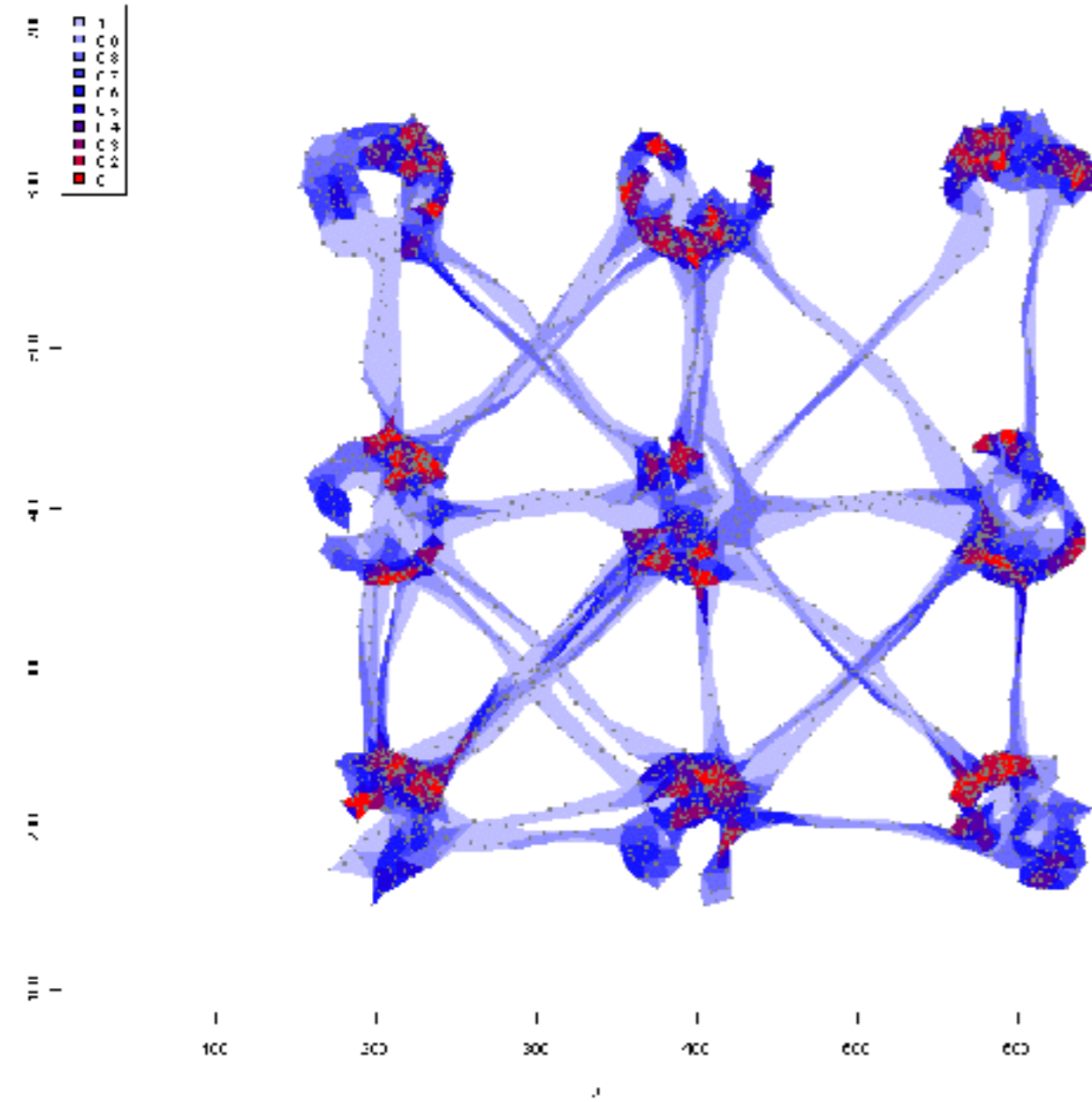

$s = 0.1$

iso.pn2_mp5.pts2999.k9.s0.kmin0.srt-area.h2999.i10

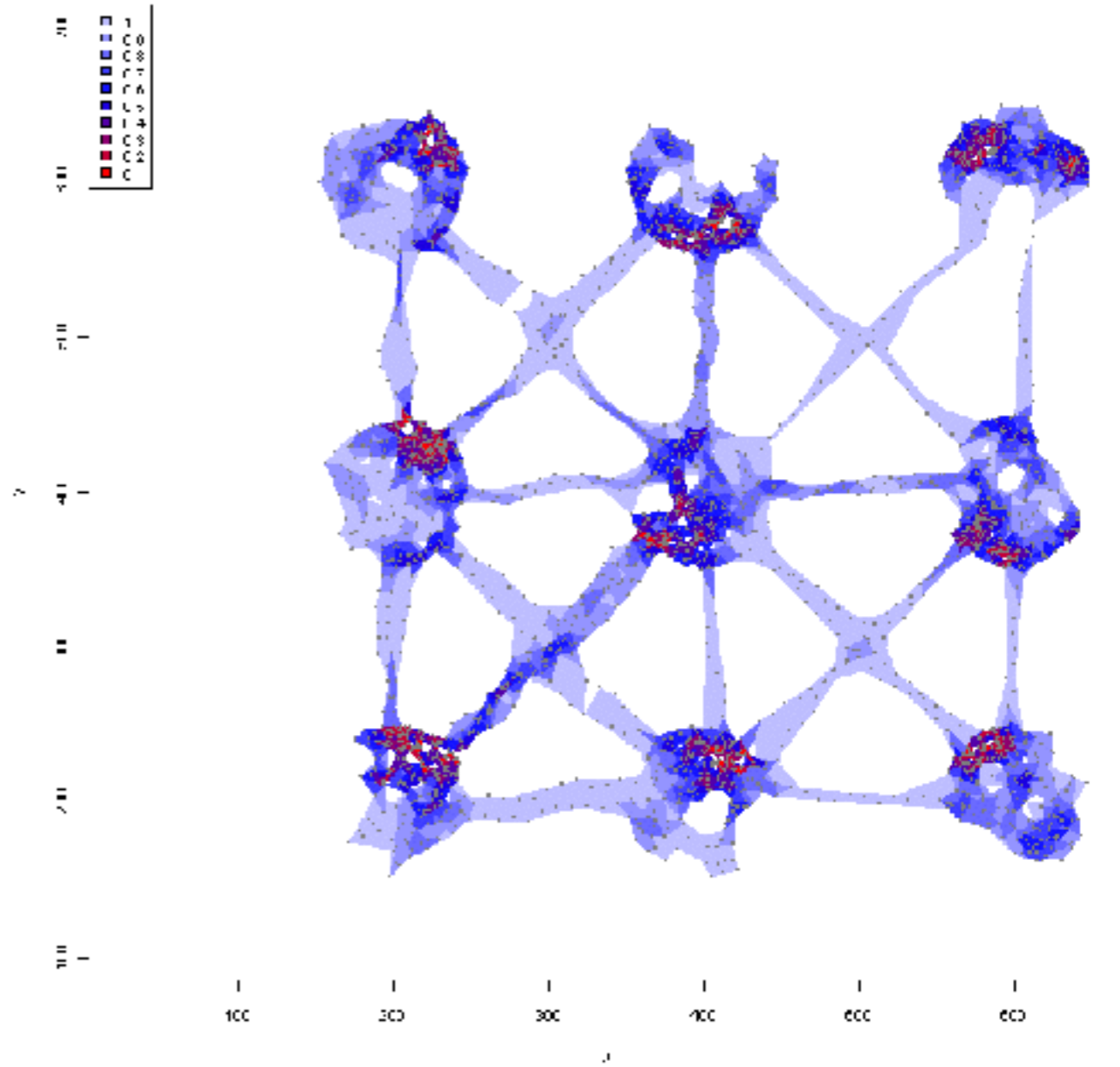

$s = 0$

Isopleth level indicates the proportion of total points enclosed along a gradient of point density (red highest density, light blue lowest).

With Time

$k = 10$

Without Time

iso.pn2_mp5.pts2959.k10.s0.1.kmin0.srt-area.h2959.r10

iso.pn2_mp5.pts2959.k10.s0.kmin0.srt-area.h2959.r10

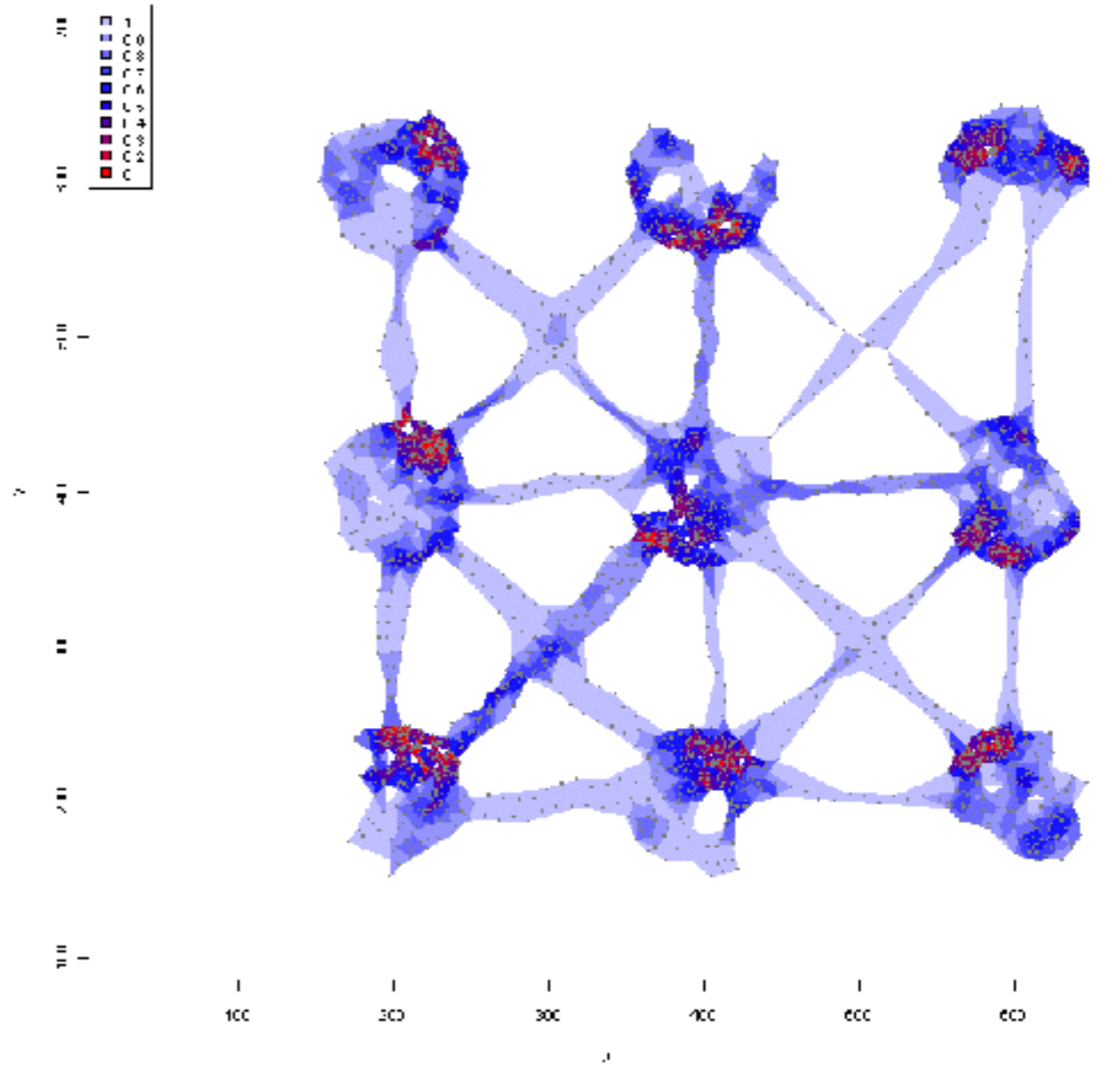
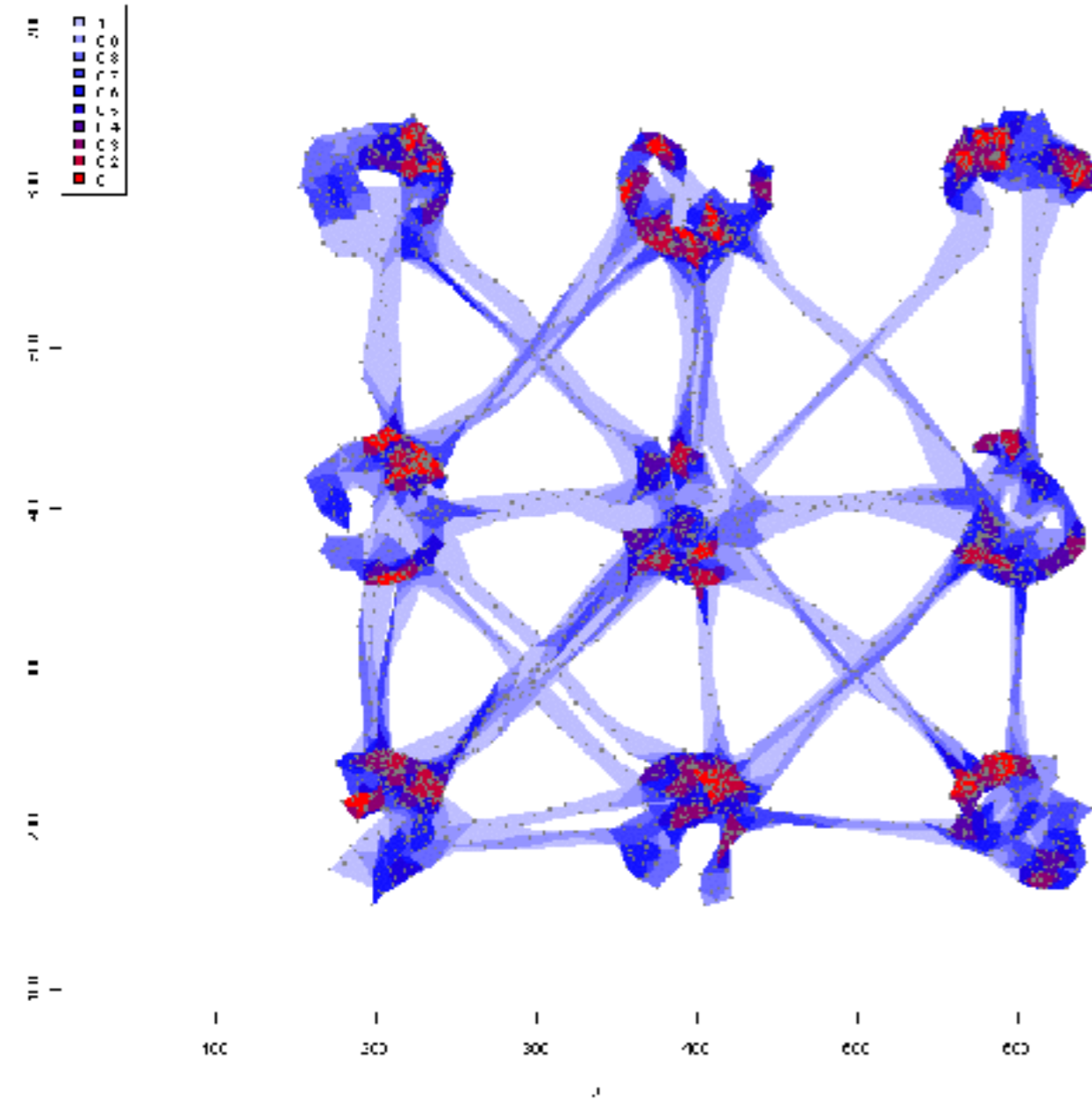

$s = 0.1$

$s = 0$

Isopleth level indicates the proportion of total points enclosed along a gradient of point density (red highest density, light blue lowest).

With Time

$k = 11$

Without Time

iso.pn2_imp5.pts2959.k11.s0.1.kmin0.srt-area.h2959.r10

iso.pn2_imp5.pts2959.k11.s0.kmin0.srt-area.h2959.r10

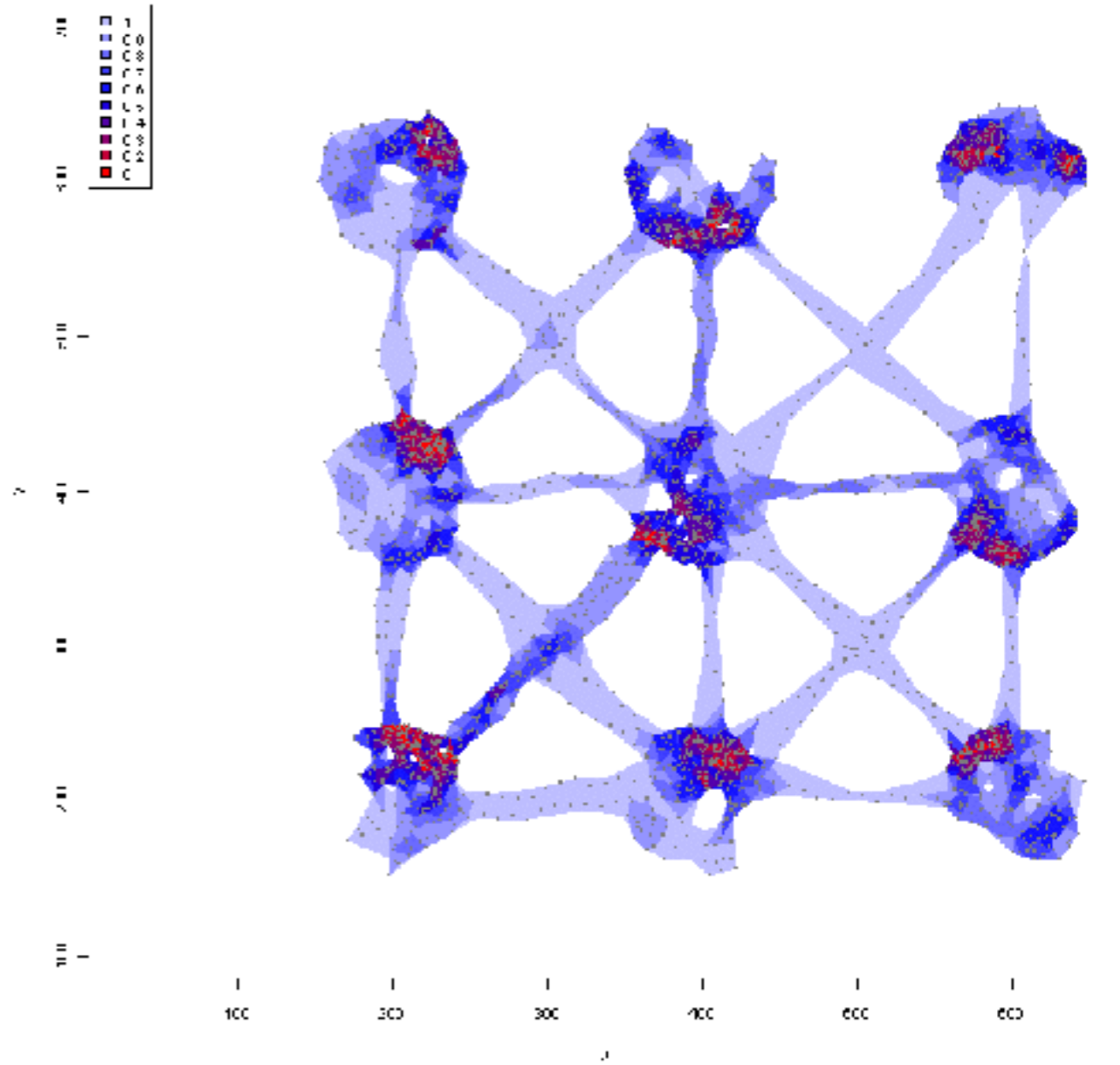
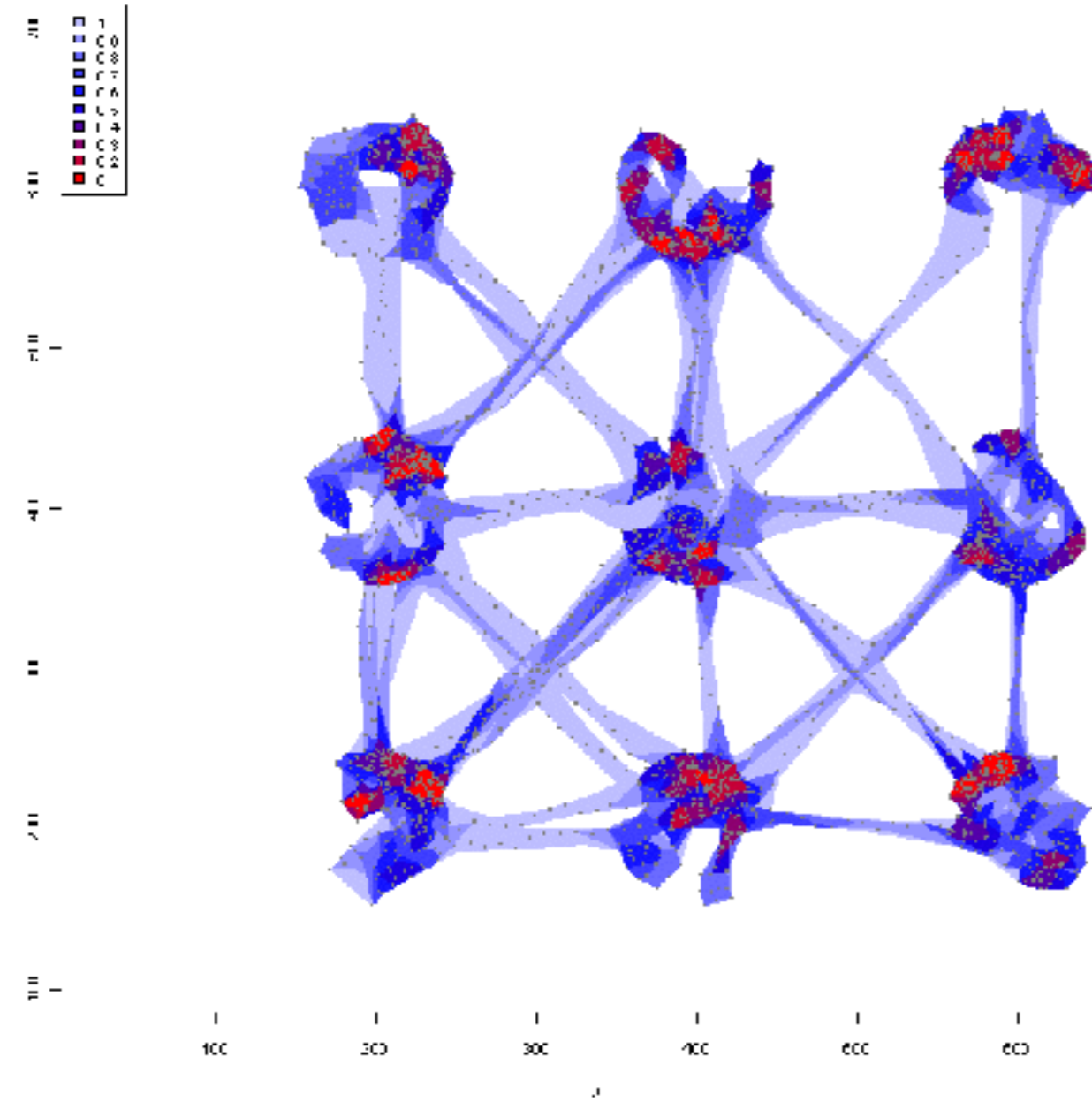

$s = 0.1$

$s = 0$

Isopleth level indicates the proportion of total points enclosed along a gradient of point density (red highest density, light blue lowest).

With Time

k = 13

Without Time

iso.pn2_mp5.pts2959.k13.s0.1.kmin0.srt-area.h2959.r10

iso.pn2_mp5.pts2959.k13.s0.kmin0.srt-area.h2959.r10

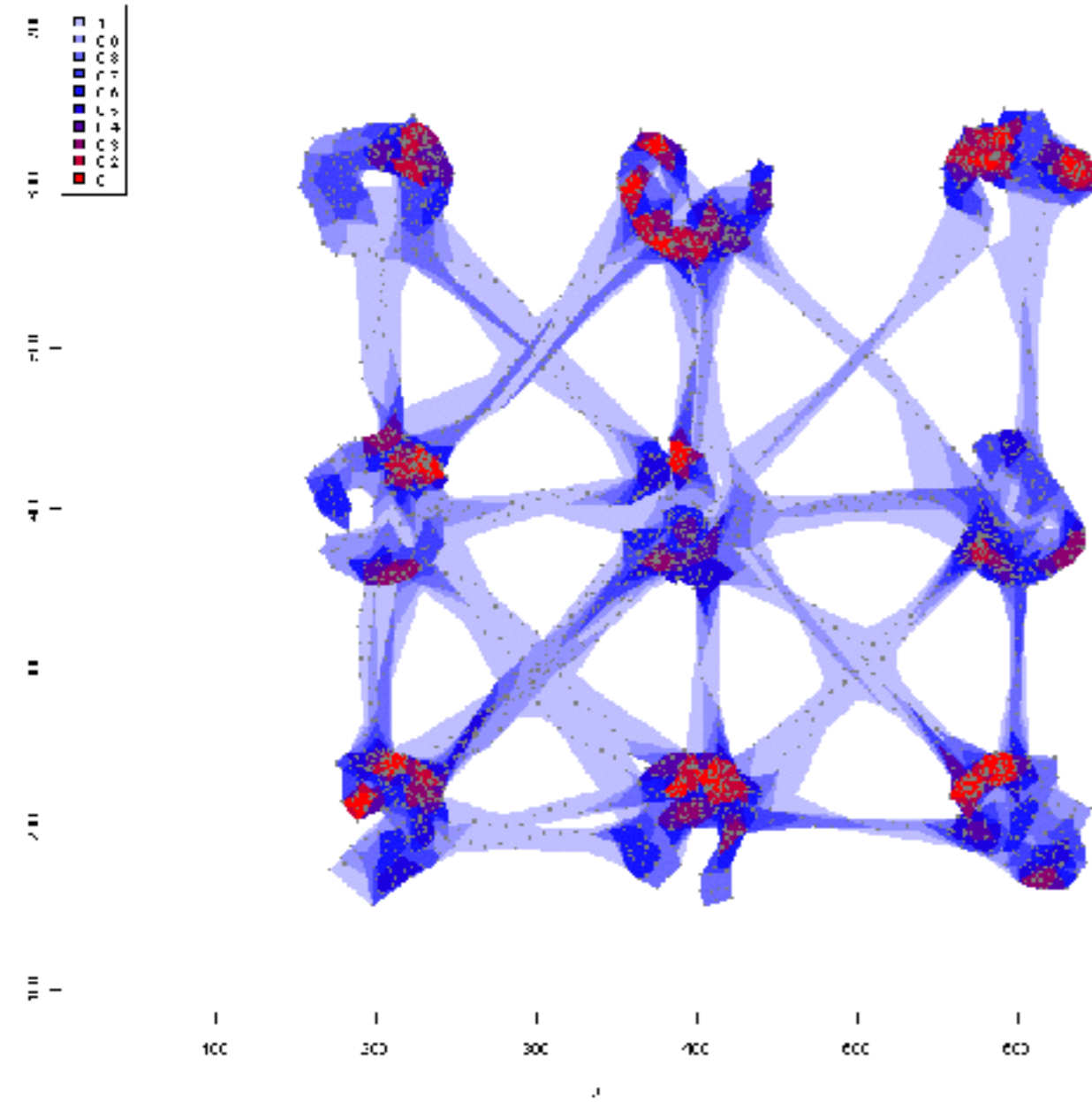

s = 0.1

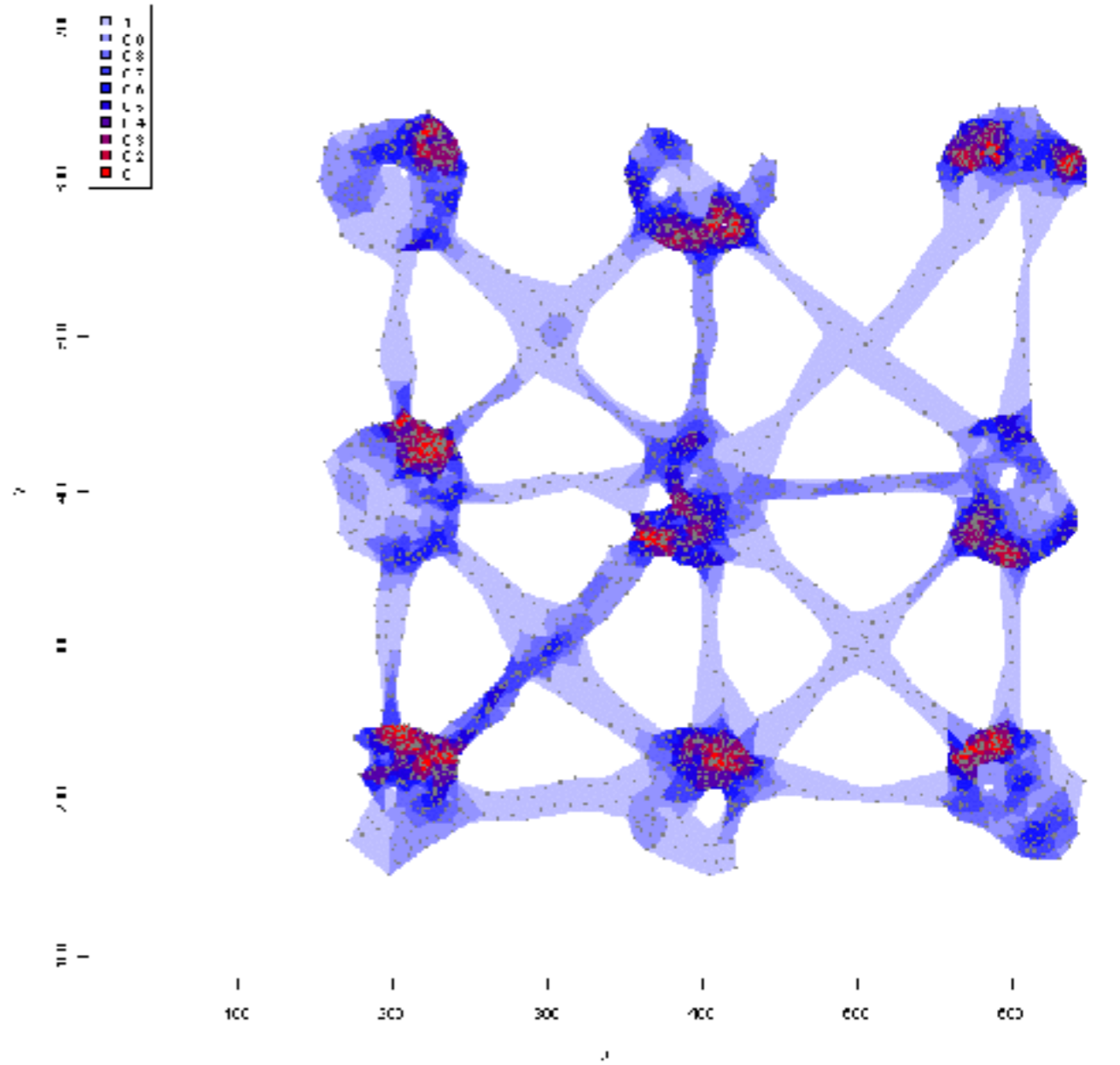

s = 0

Isopleth level indicates the proportion of total points enclosed along a gradient of point density (red highest density, light blue lowest).

With Time

k = 15

Without Time

iso.pn2_imp5.pts2959.k15.s0.1.kmin0.srt-area.h2959.r10

iso.pn2_imp5.pts2959.k15.s0.kmin0.srt-area.h2959.r10

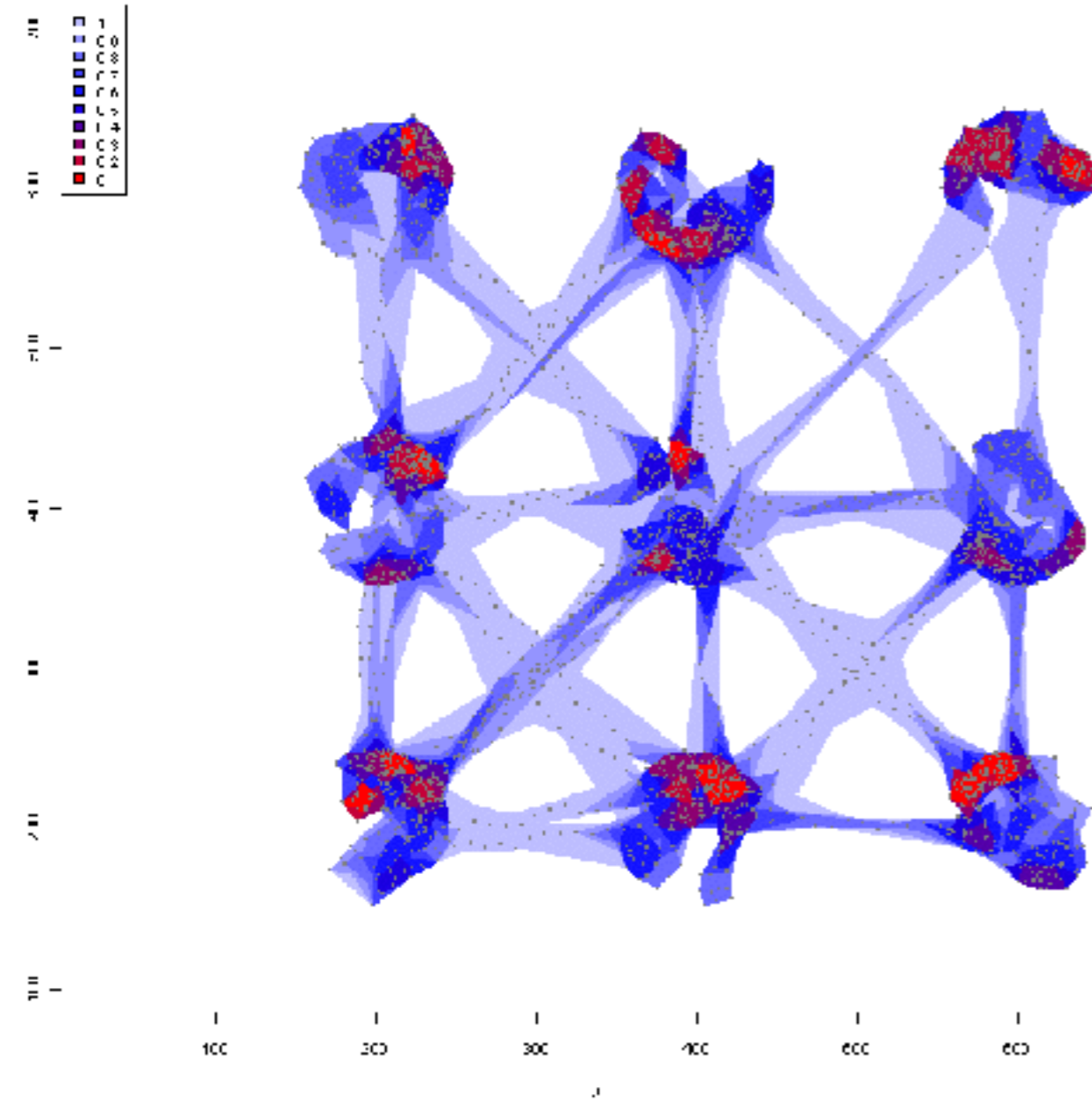

s = 0.1

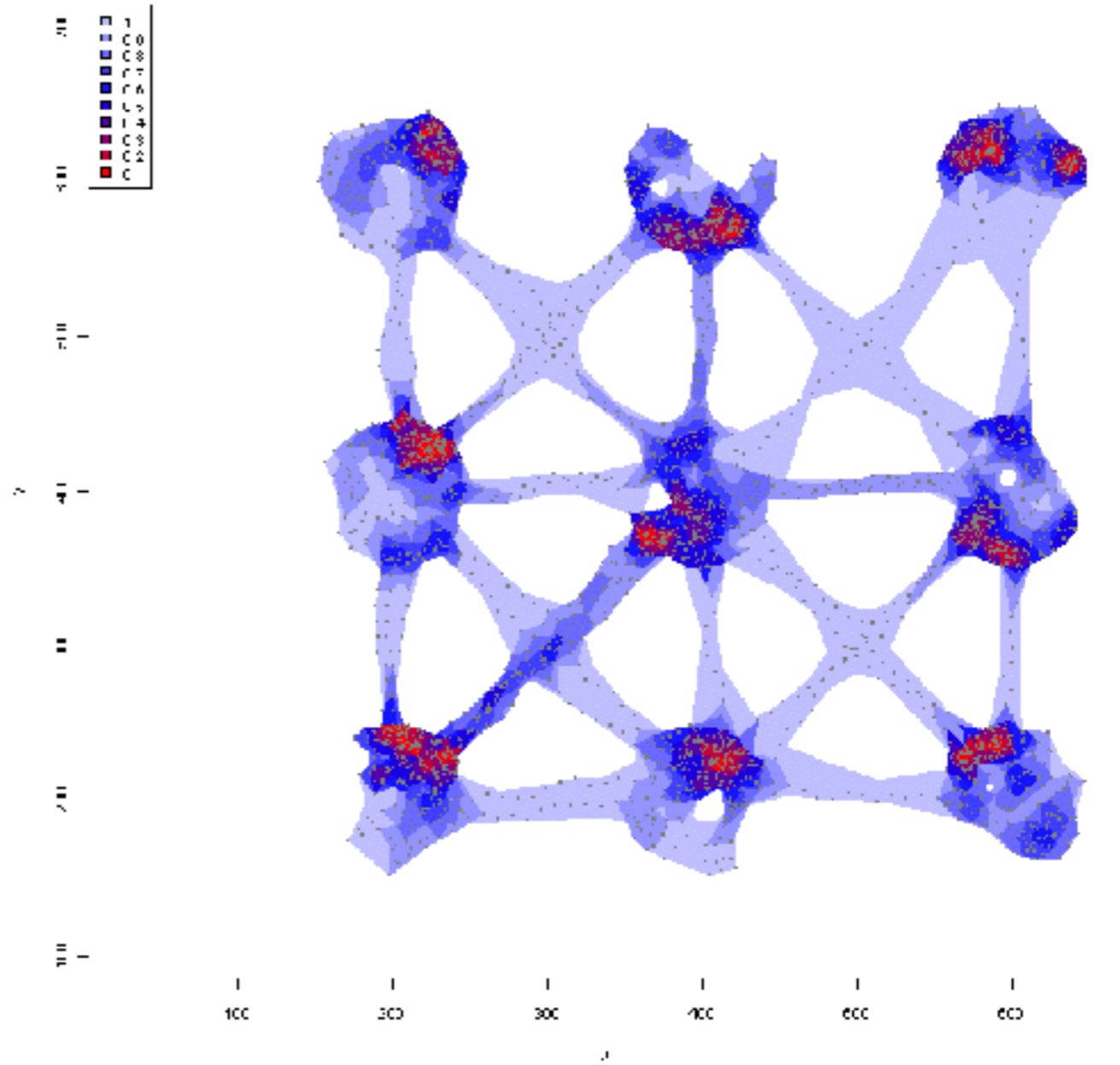

s = 0

Isopleth level indicates the proportion of total points enclosed along a gradient of point density (red highest density, light blue lowest).

With Time

$k = 18$

Without Time

iso.pn2_imp5.pts2959.k18.s0.1.kmin0.srt-area.h2959.r10

iso.pn2_imp5.pts2959.k18.s0.kmin0.srt-area.h2959.r10

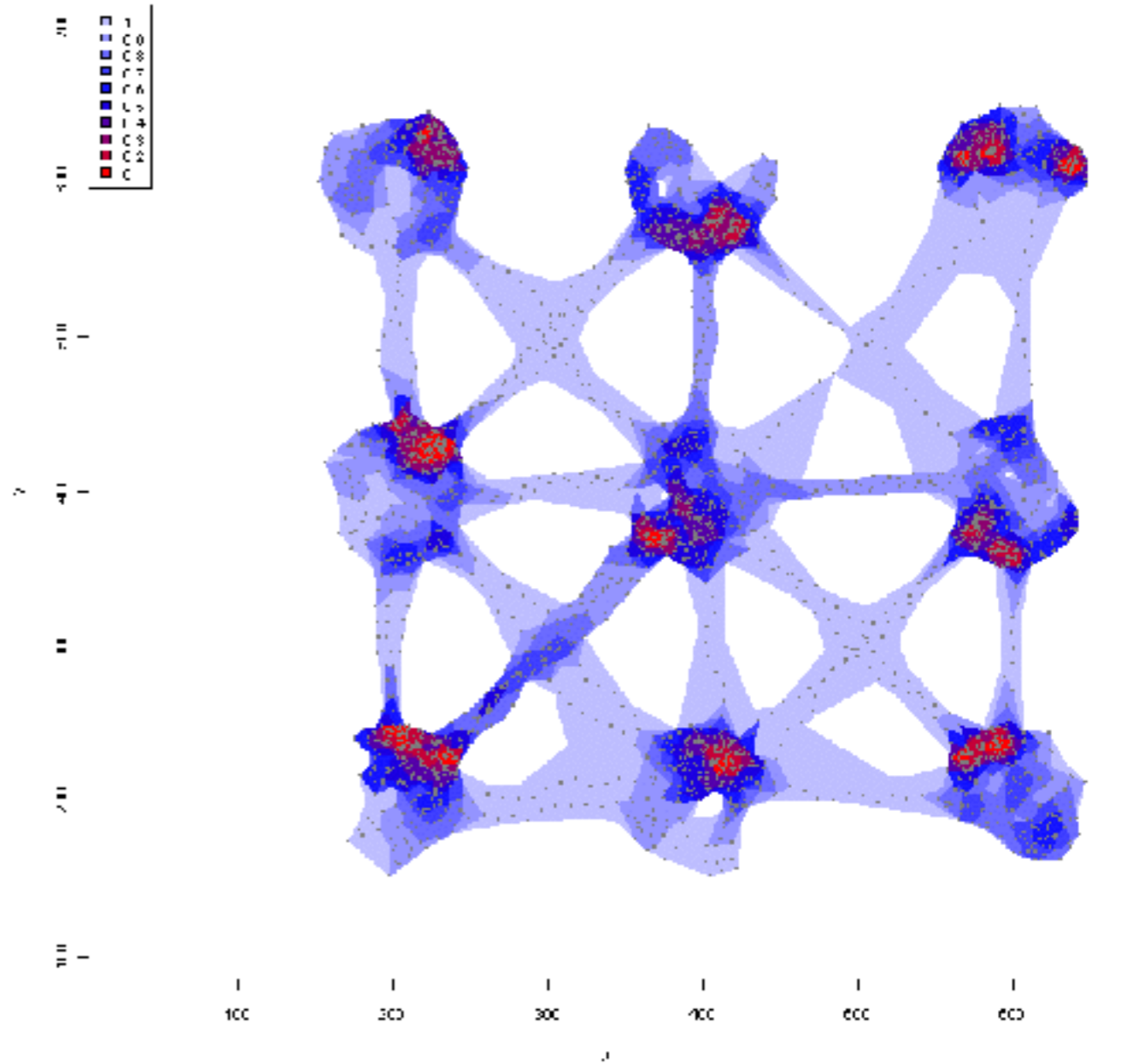
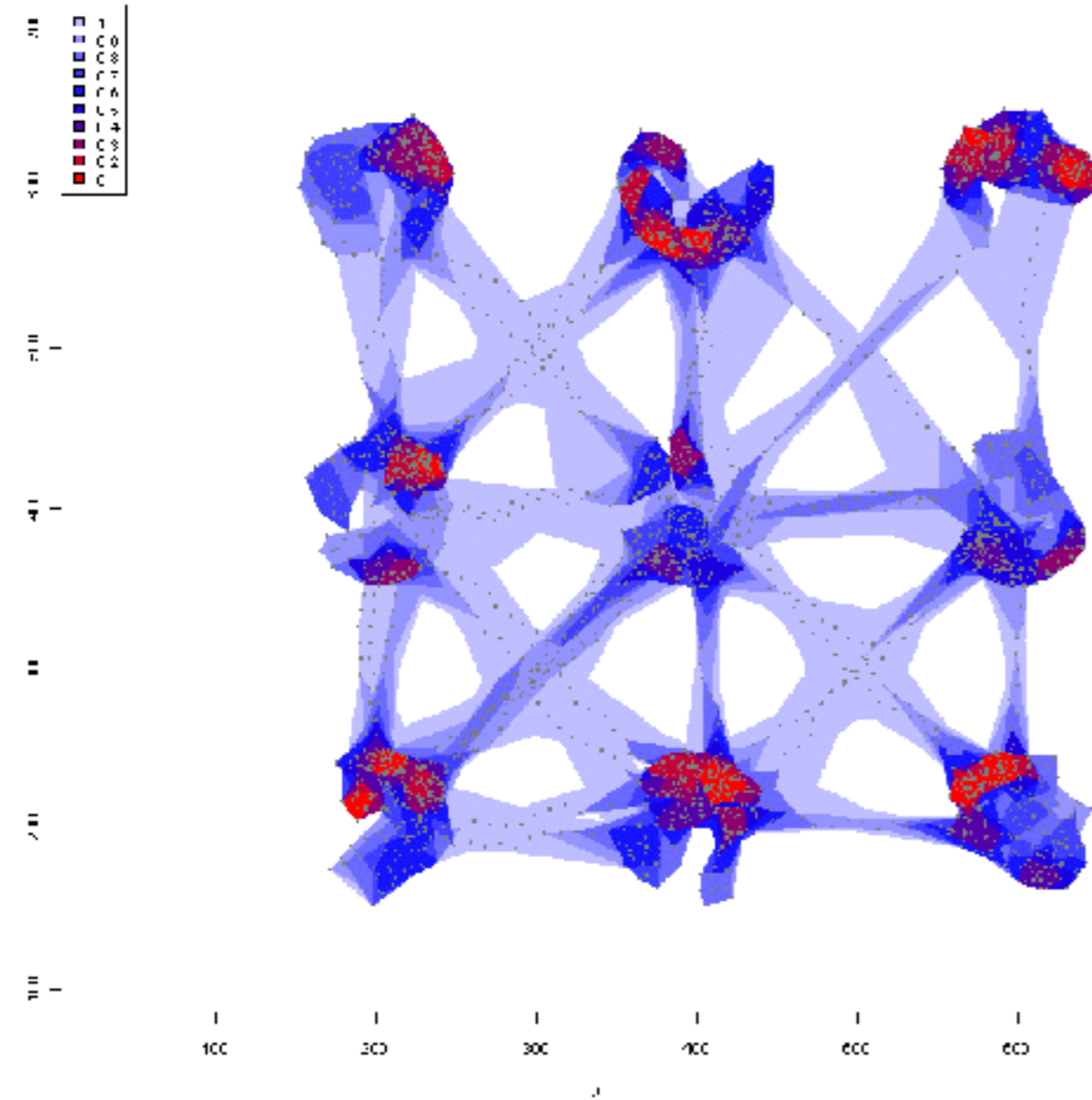

$s = 0.1$

$s = 0$

Isopleth level indicates the proportion of total points enclosed along a gradient of point density (red highest density, light blue lowest).

With Time

k = 21

Without Time

iso.pn2_imp5.pts2959.k21.s0.1.kmin0.srt-area.h2959.r10

iso.pn2_imp5.pts2959.k21.s0.kmin0.srt-area.h2959.r10

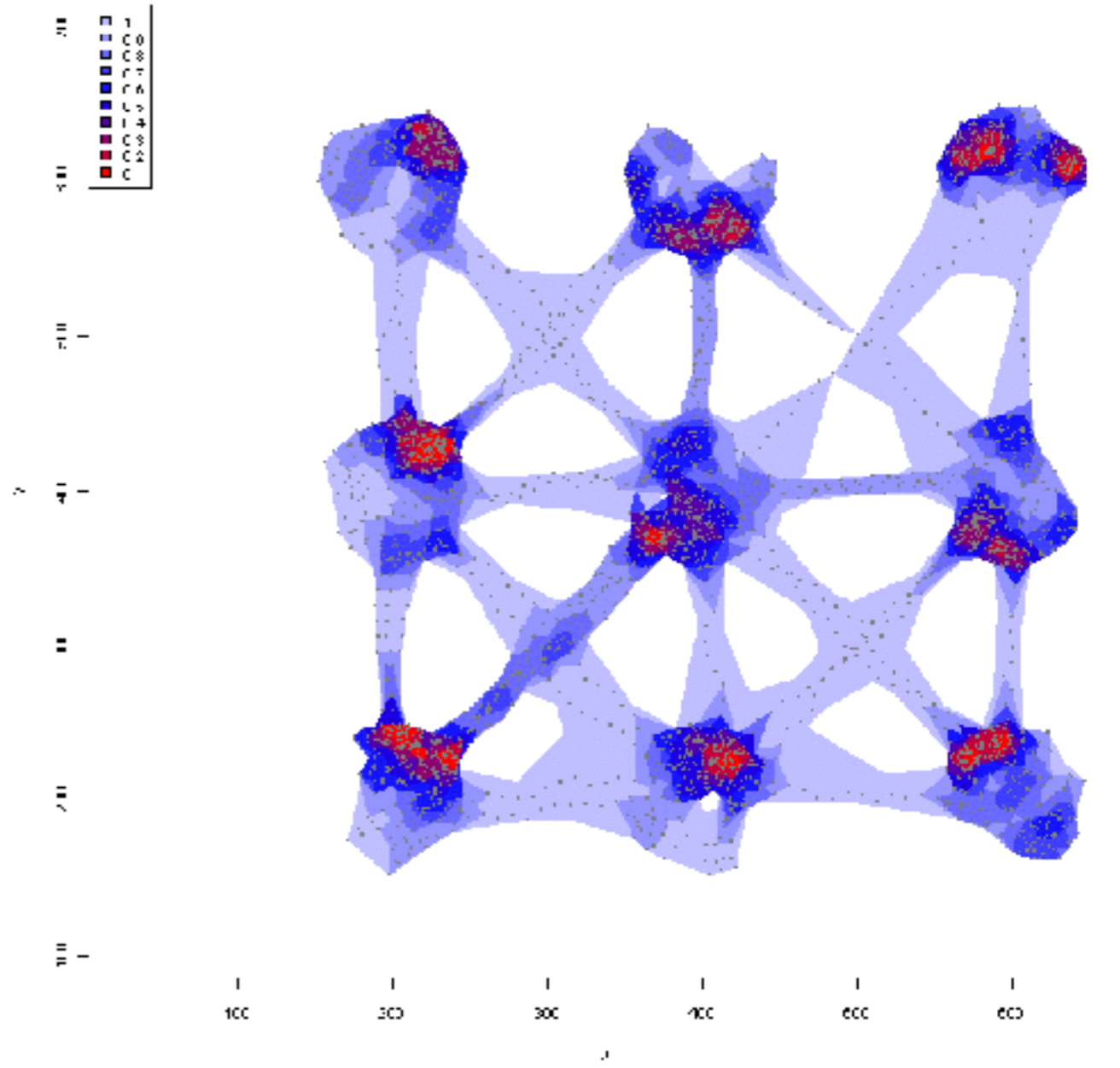
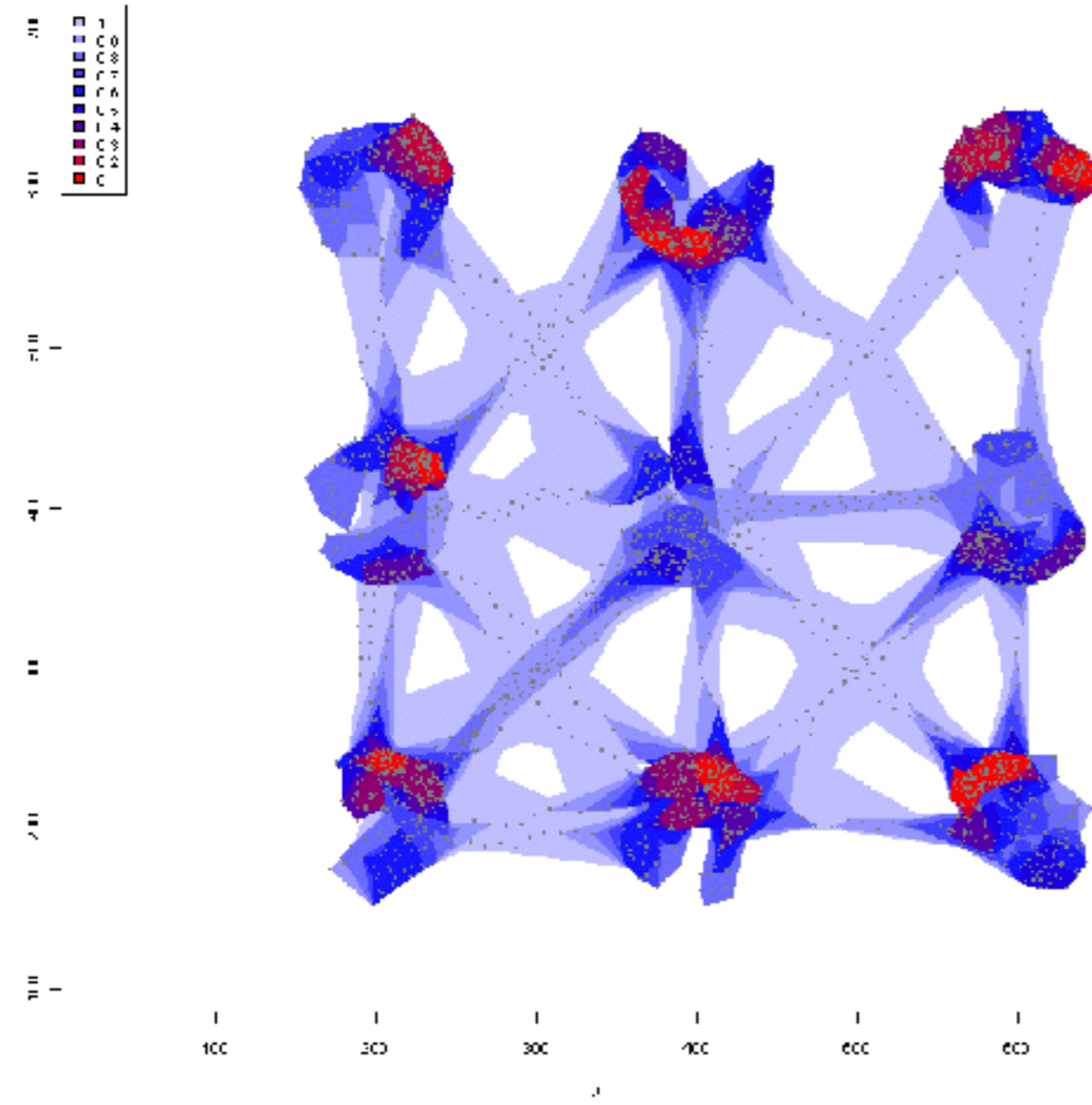

s = 0.1

s = 0

Isopleth level indicates the proportion of total points enclosed along a gradient of point density (red highest density, light blue lowest).

pn2_mp5.h2999.2011-09-30.2012-02-02

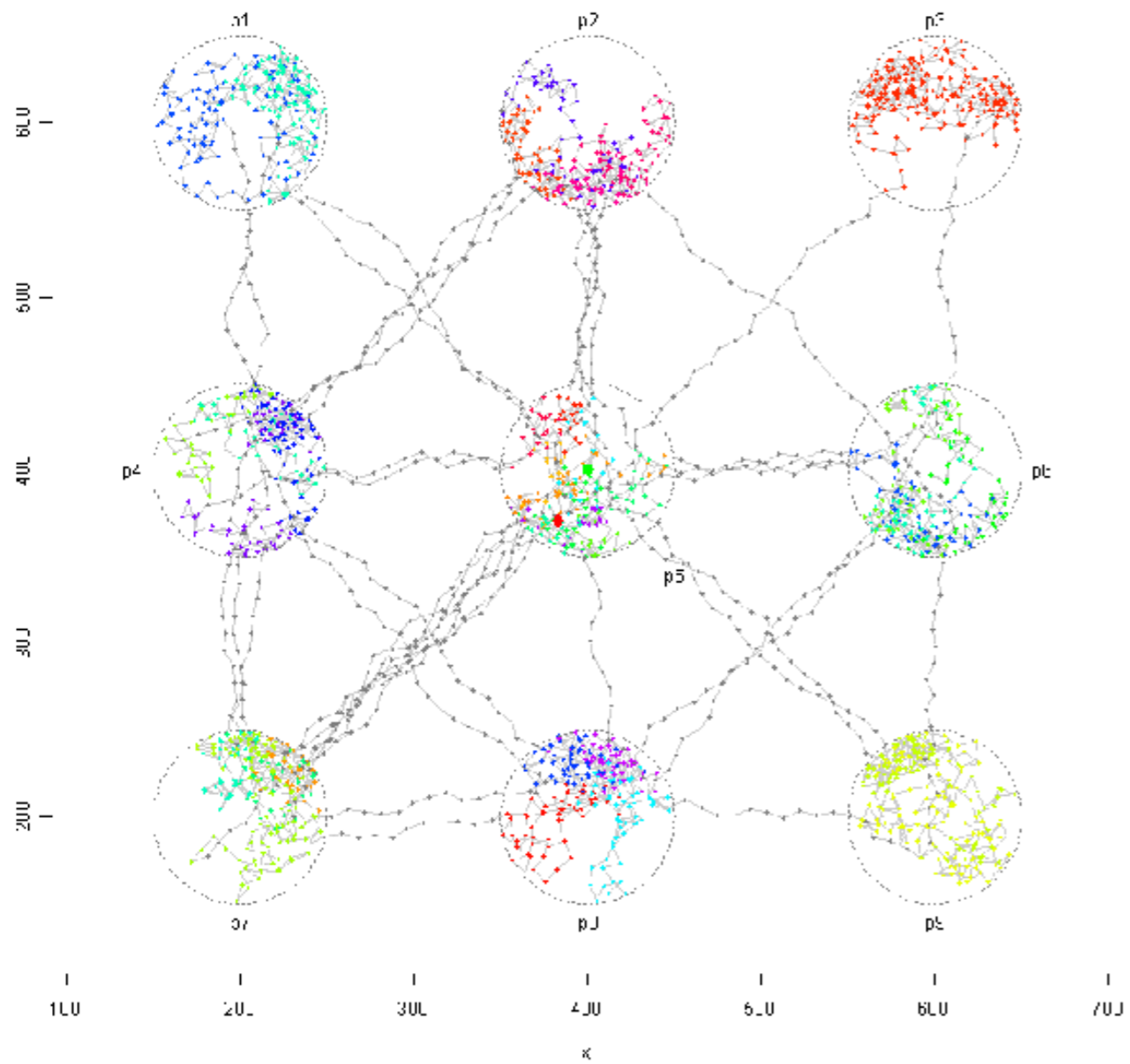

iso.pn2_mp5.pts2999.k8.s0.1.kmin0.srt-area.h2999.i10

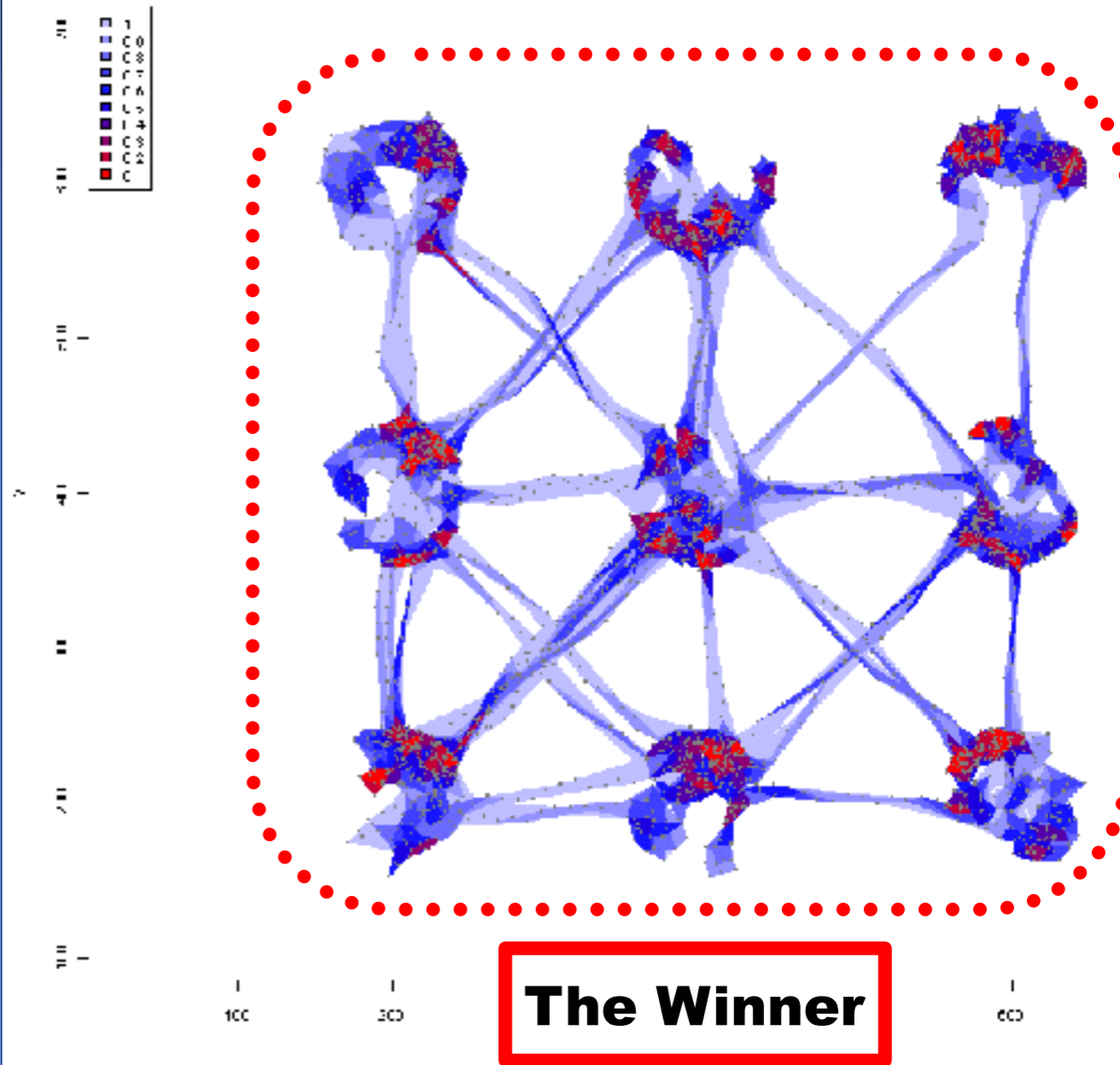

The Winner

$s = 0.1$

$k = 8$

Simulated Data: Elongation Isopleths

Elongation Isopleths: Bounding Ellipse Eccentricity

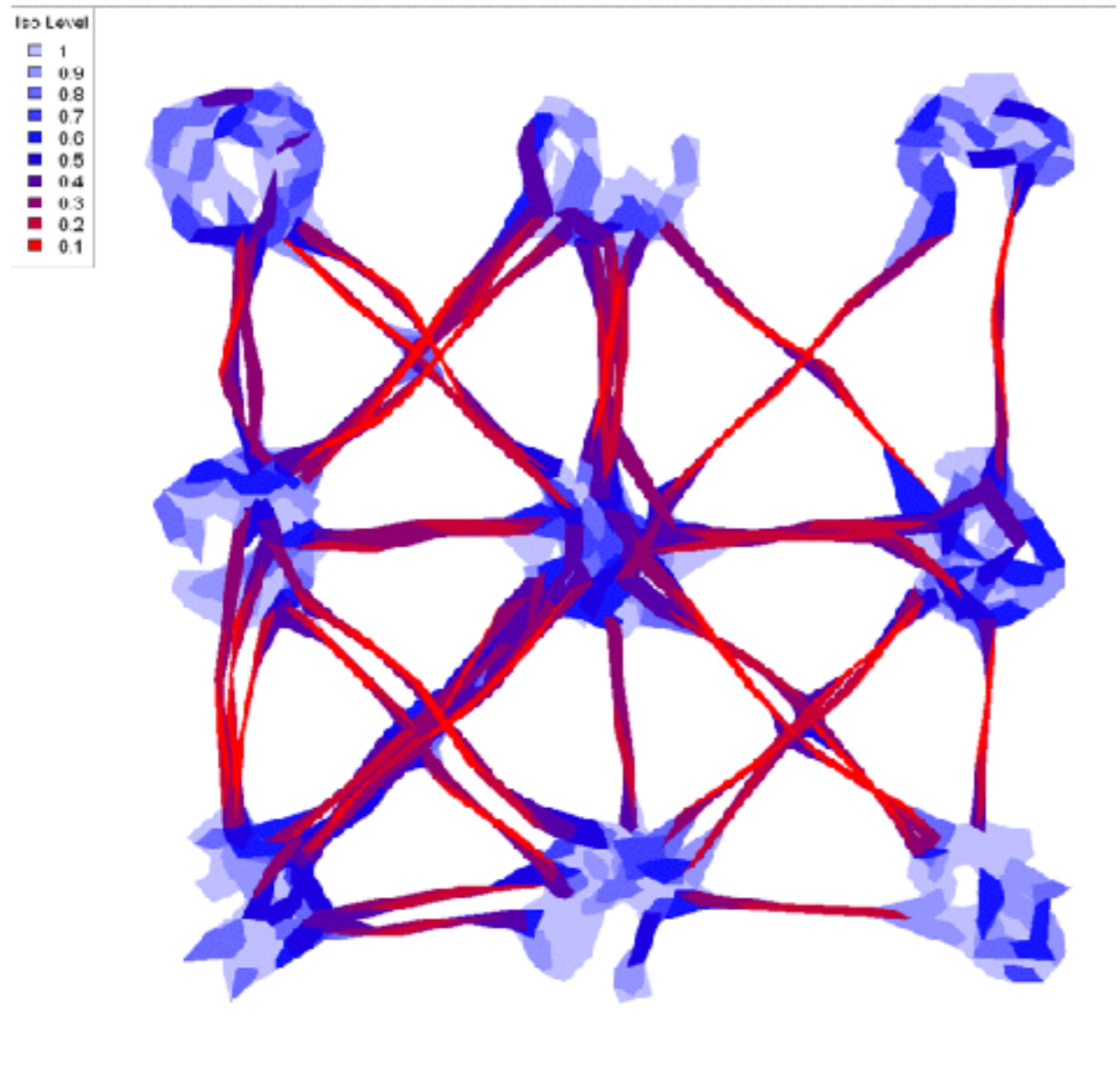

Elongation Isopleths: Perimeter-Area Ratio

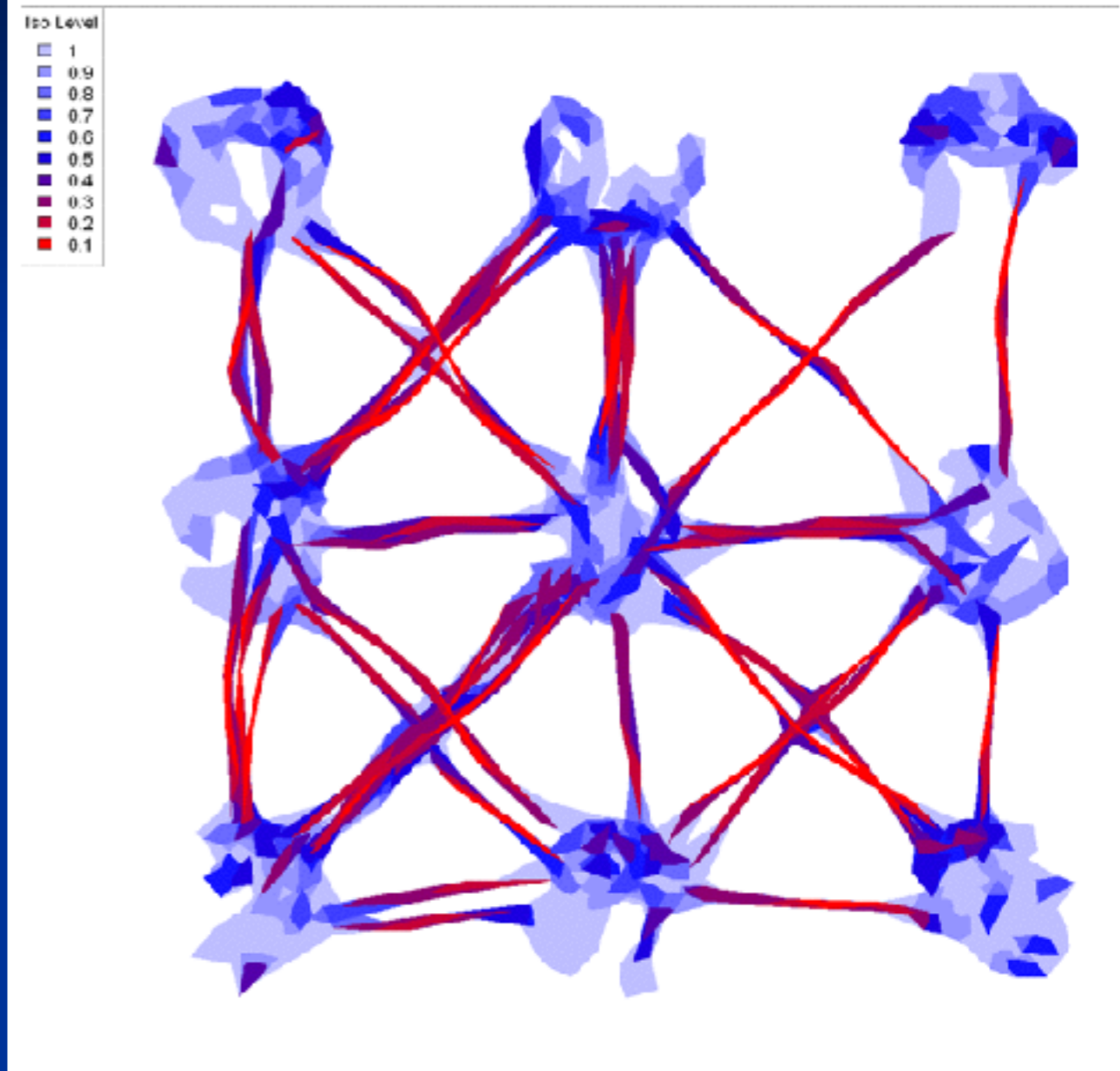

Isopleth levels indicate the proportion of total points enclosed along a gradient of elongation (red most elongated, light-blue least). Hulls sorted by eccentricity of bounding ellipse (left) and perimeter / area ratio (right). Both did a good job identifying the areas of directional movement. One can even see trails within patches when the individual was told 'it's time to go'.

Simulated Data: Revisitation Isopleths

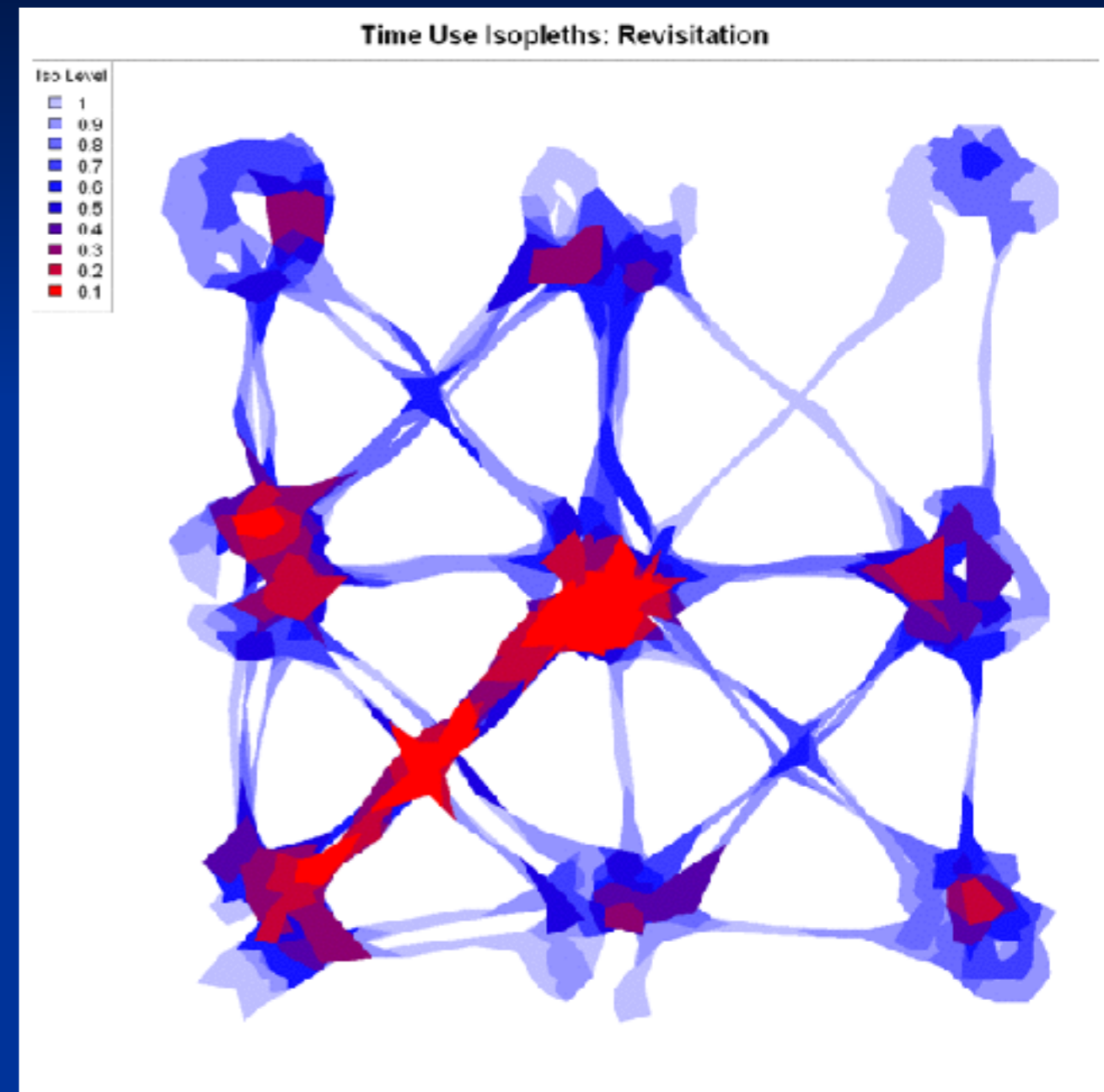
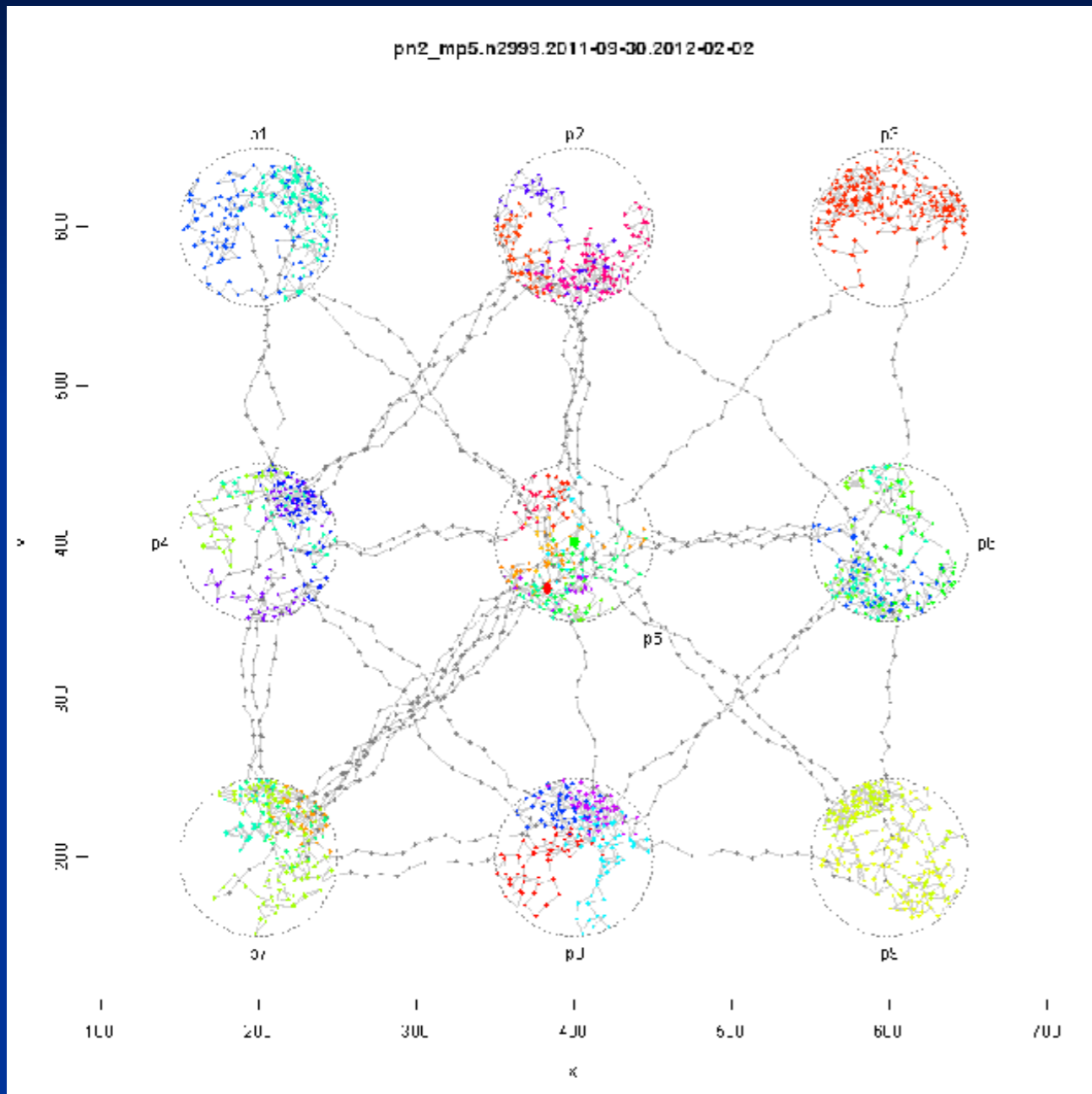

Hulls sorted by number of separate visits (inter-visit gap = 24 time steps). Hulls most revisited were found in the center patch (revisited more than any other patch) and the “superhighway” between patch five and seven. Also the ‘foyer’ area of patches.

Simulated Data: Duration Isoleths

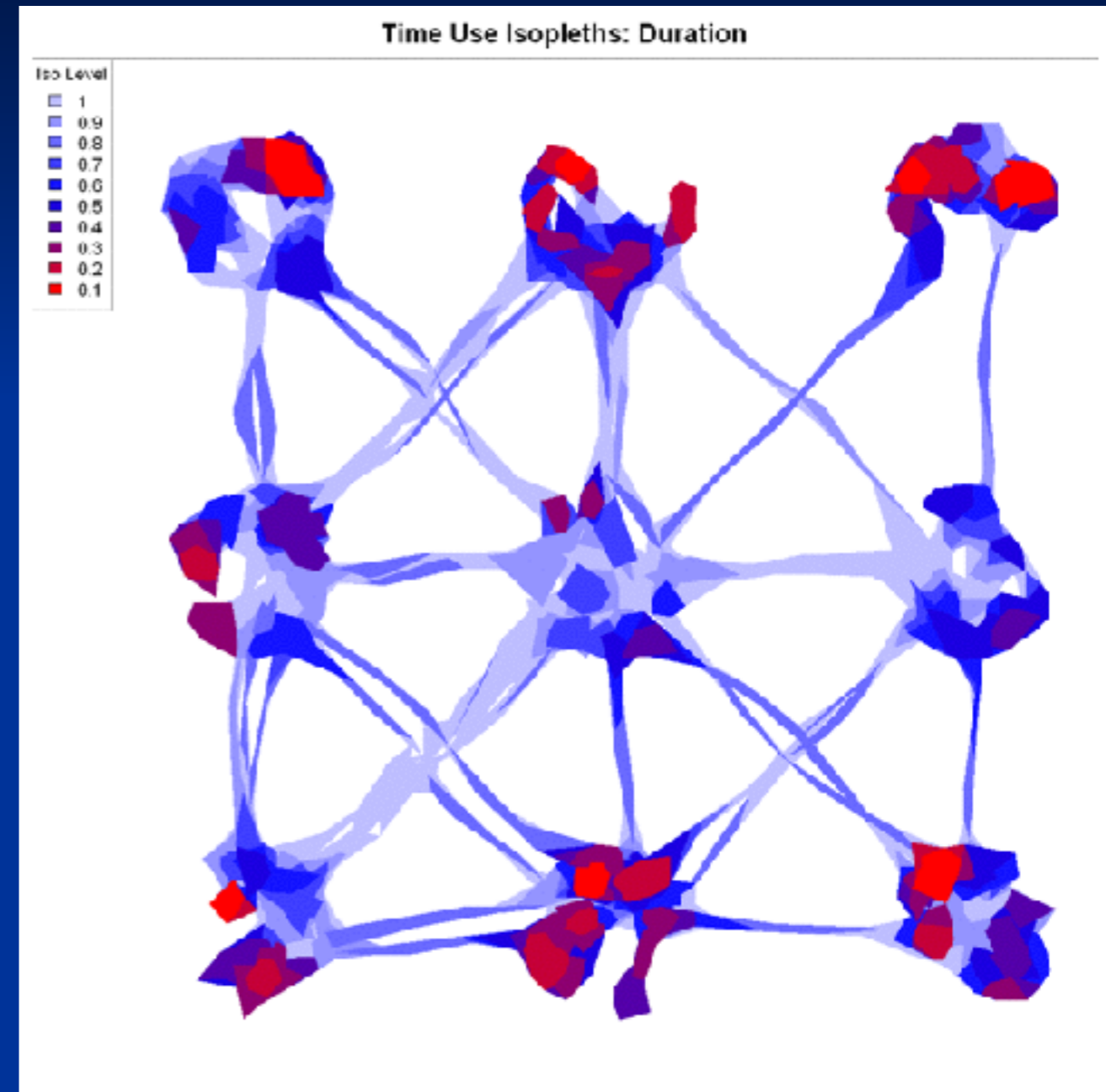
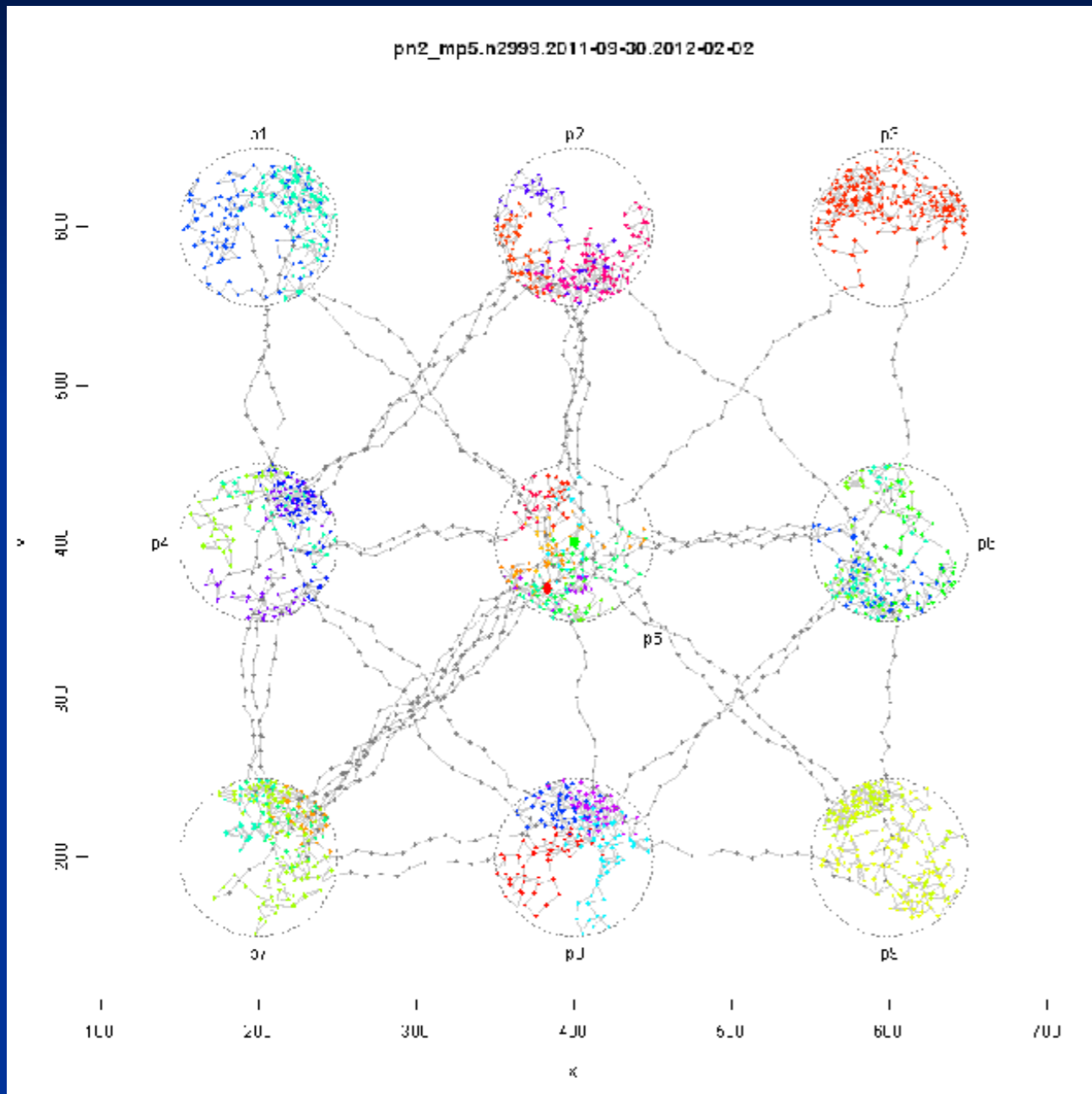

Hulls sorted by mean number of locations per visit (inter-visit gap = 24 time steps). Hulls with the longest duration were found around the edges of patches where the animal was programmed to 'bounce back' and got stuck. Also patch 3 where the animal remained the longest during a single visit.

ag214.n10702.2009-09-02.2010-04-14

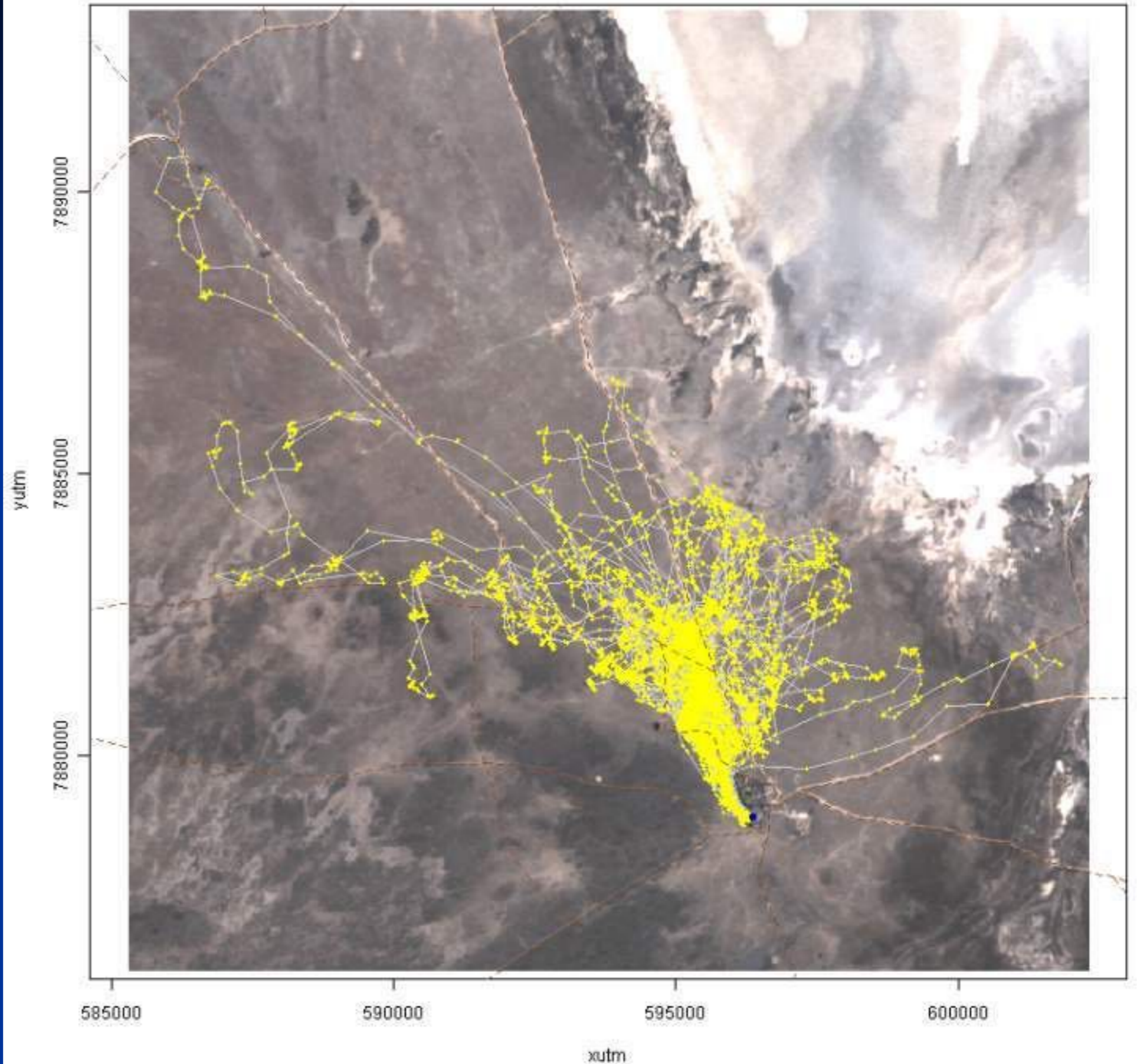

territorial
male

Male Springbok: Null model fit

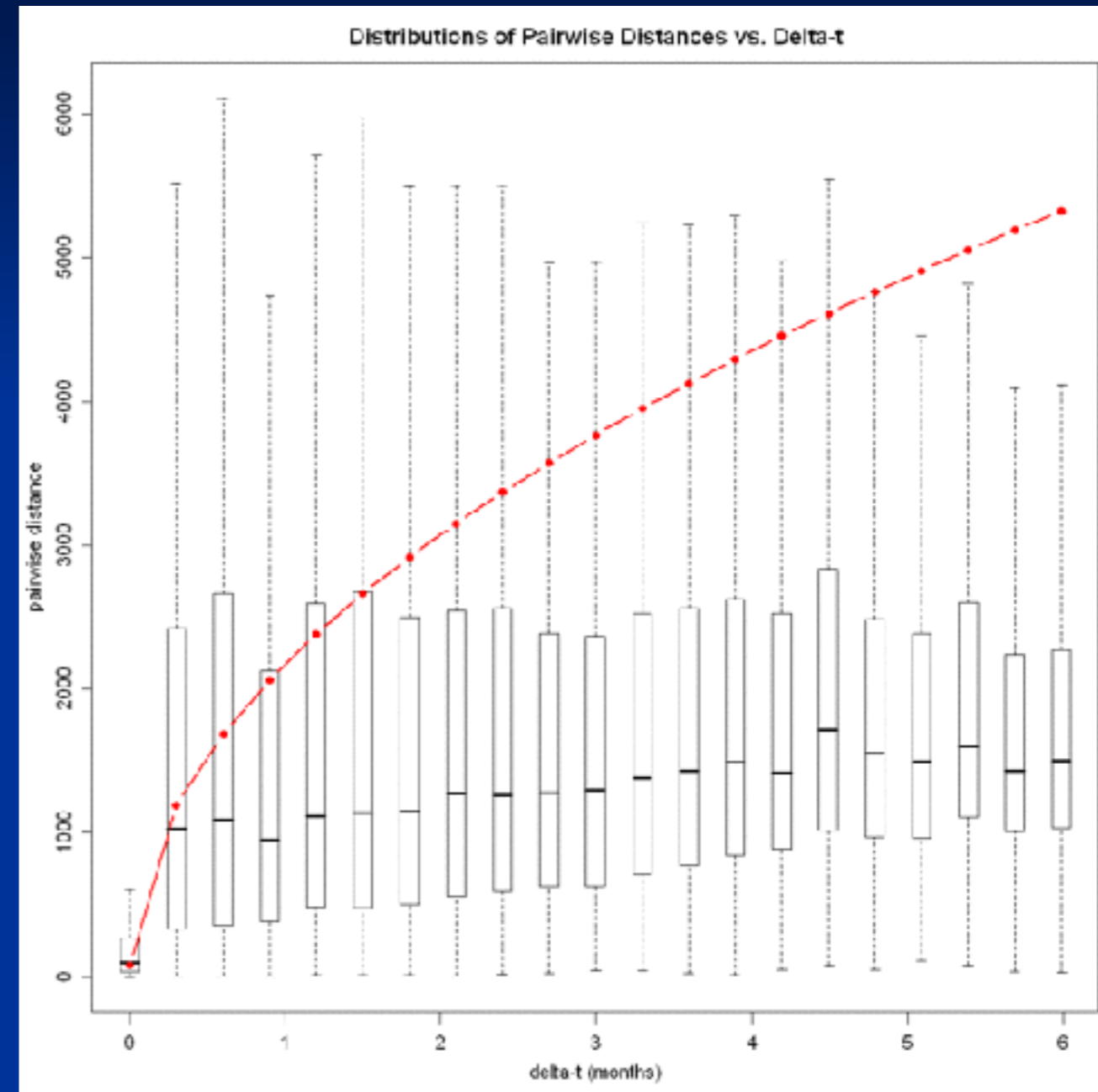
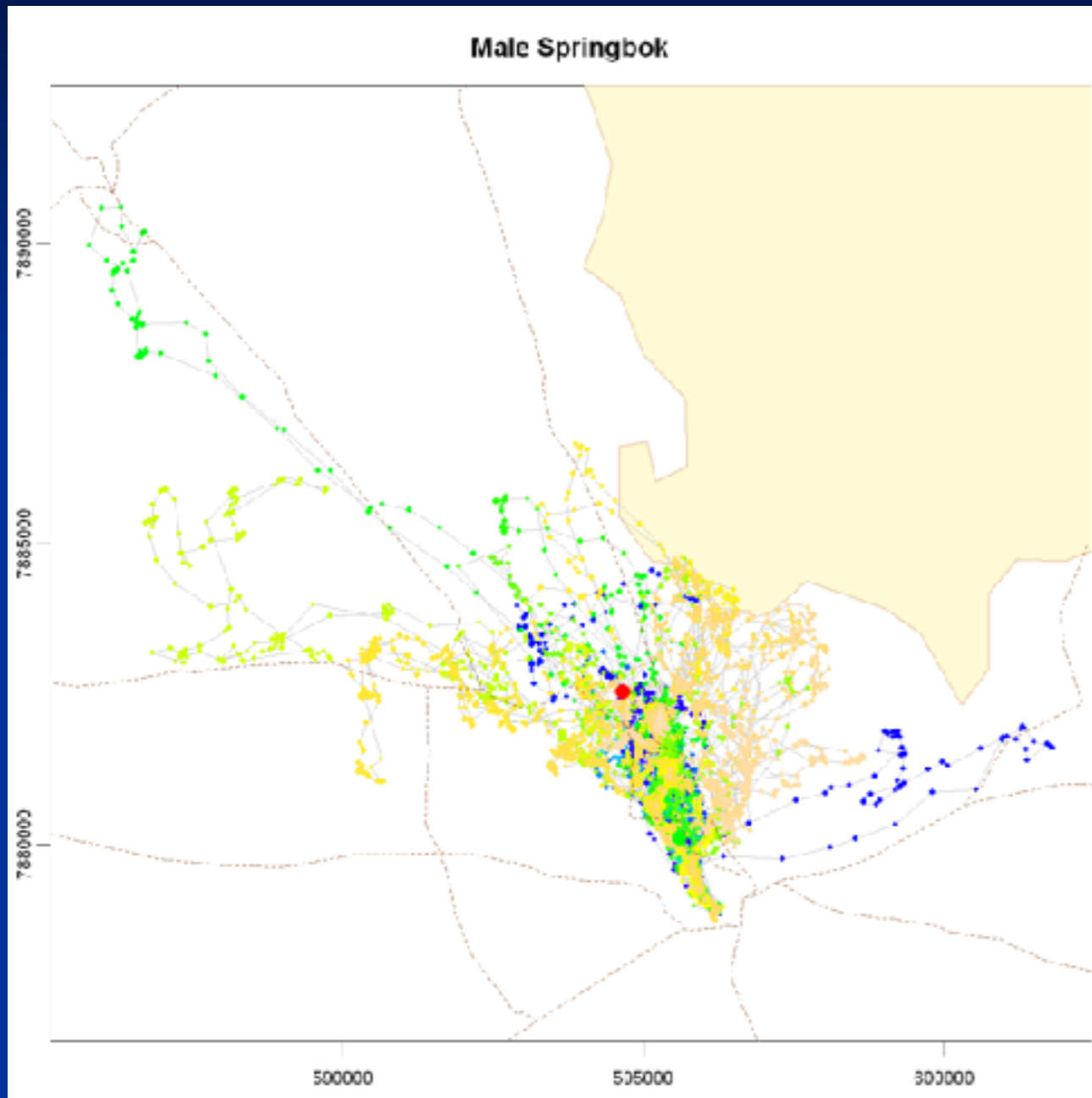

On left, maps of the male springbok in Etosha National Park, Namibia. The colors of the points reflect temporal continuity; tan lines are roads, and yellow polygons are salt pans. On the right, box plots show the distribution of the net displacement of all pairs of points sampled Δt apart (x-axis), with the predicted Gaussian diffusion distance from the random walk null model specified in Equation 2 overlaid in red.

Male Springbok: Density Isopleths

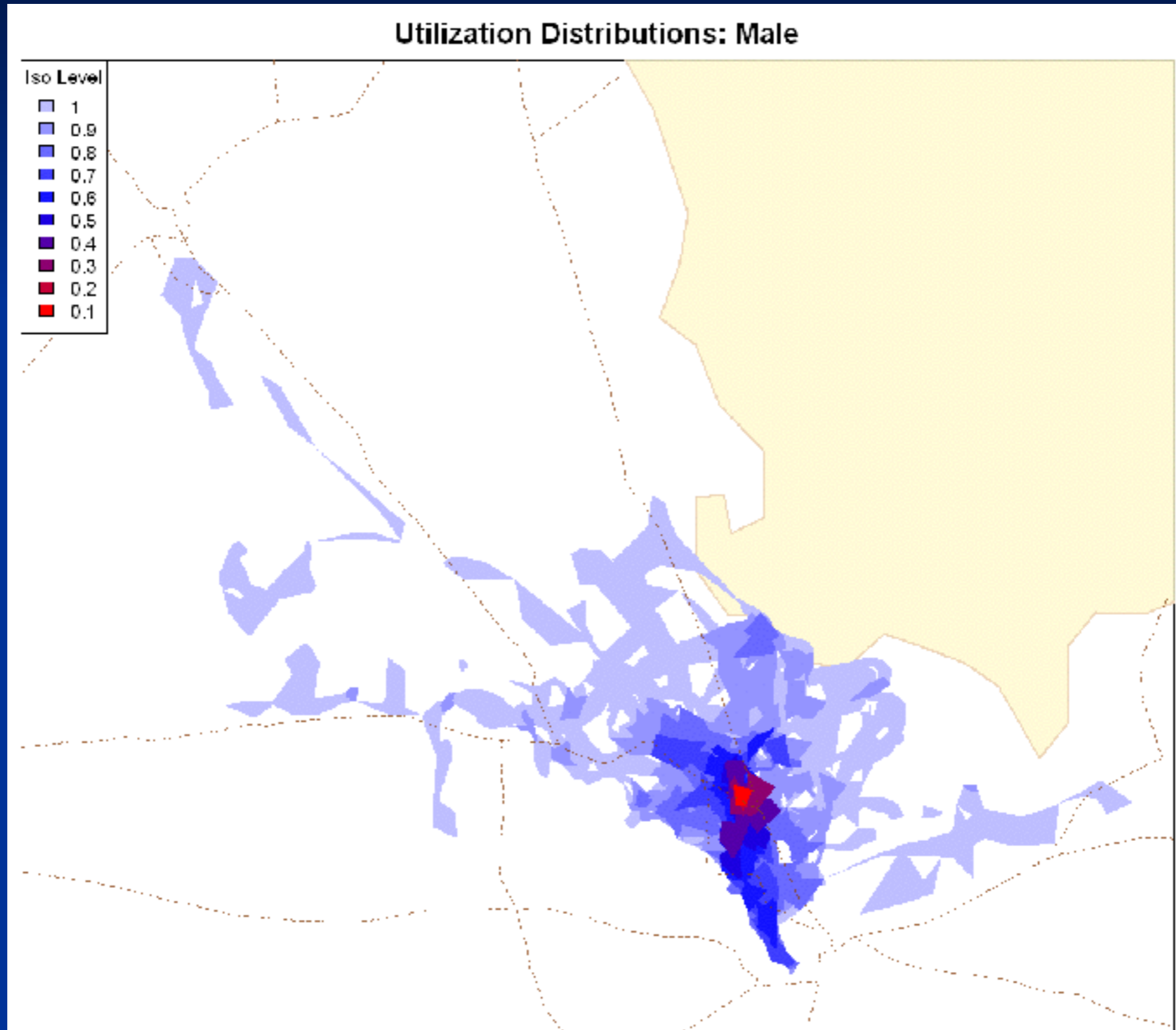

Male Springbok: Hulls in Time-Use Space

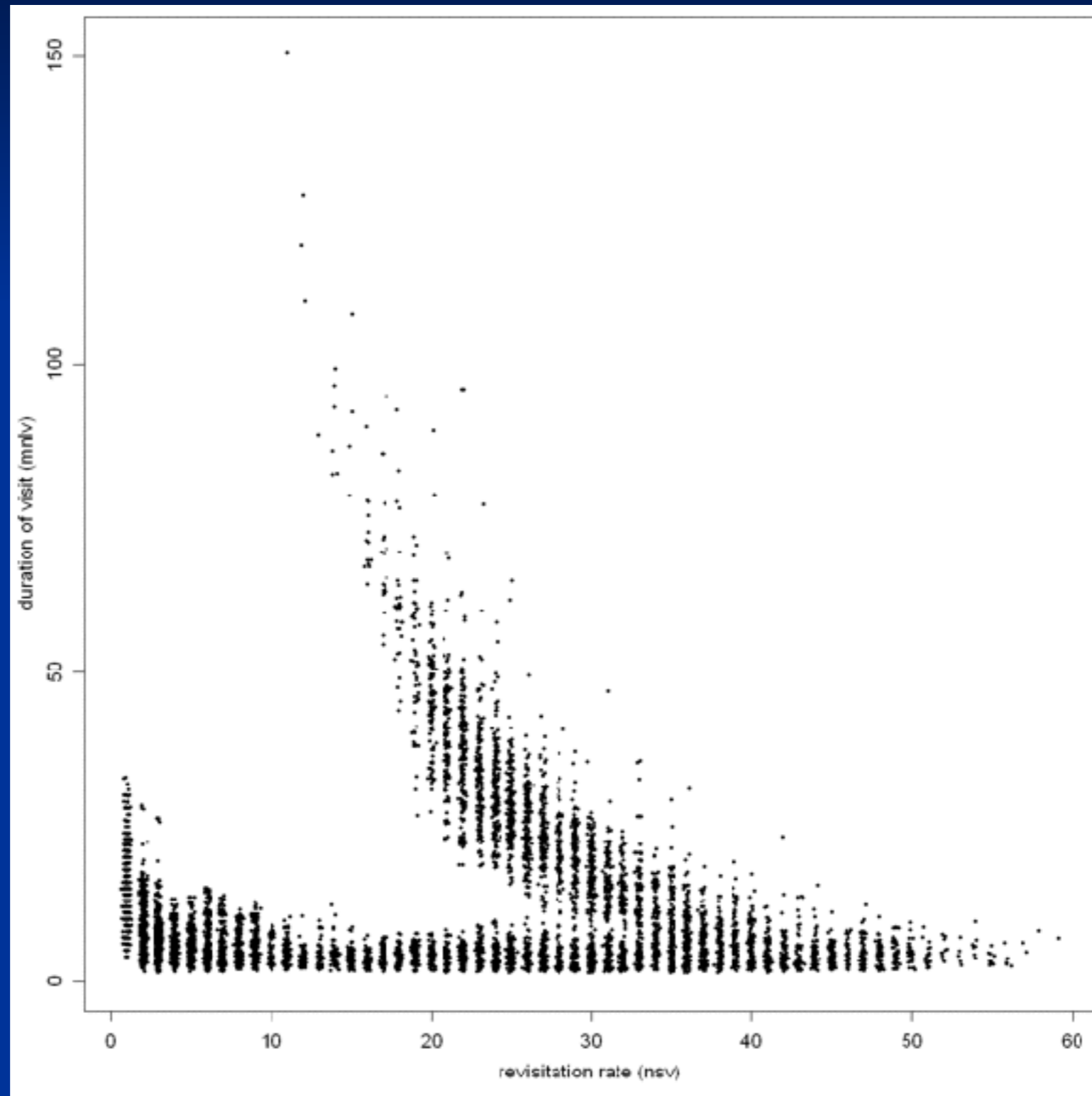

Male Springbok: Hulls in Time-Use Space

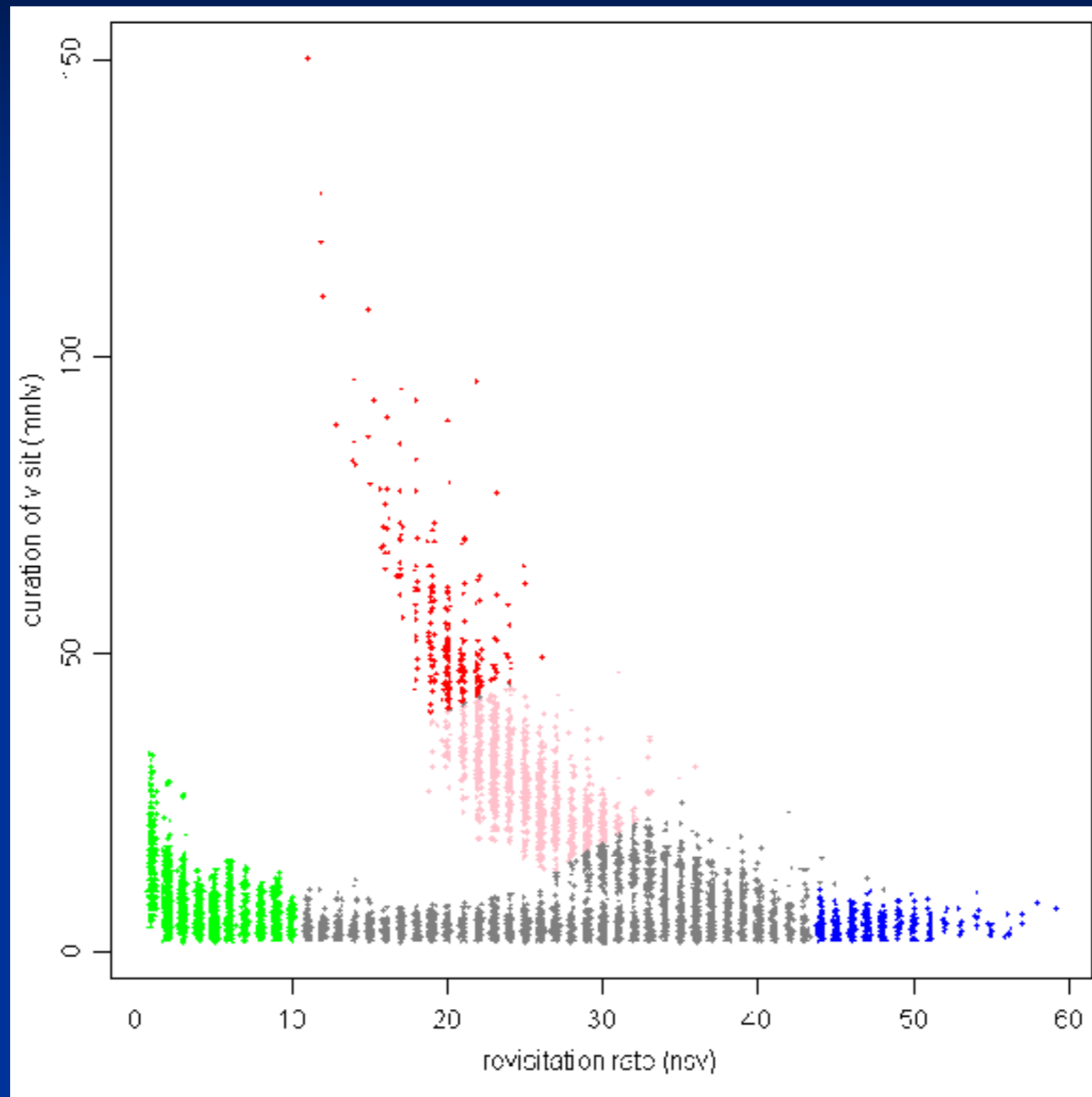

Hull Parent Points Colored by Time Use Regions

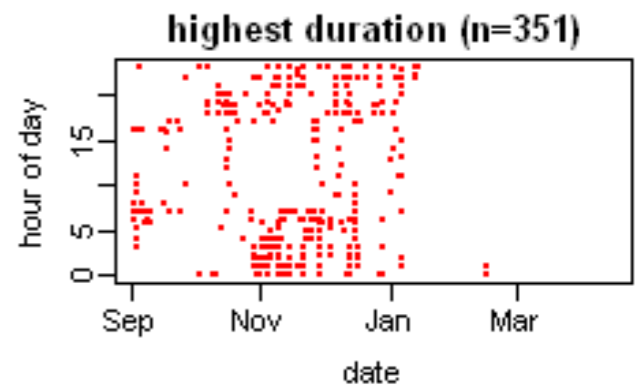
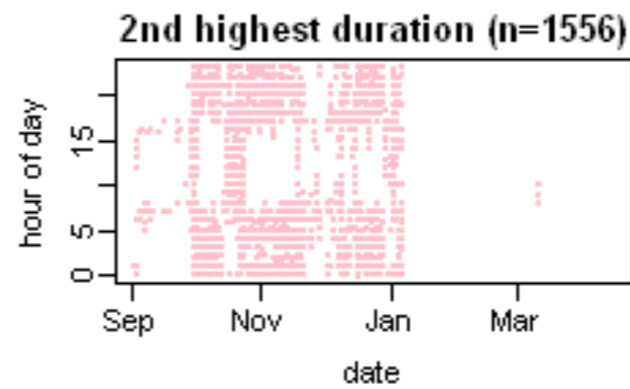
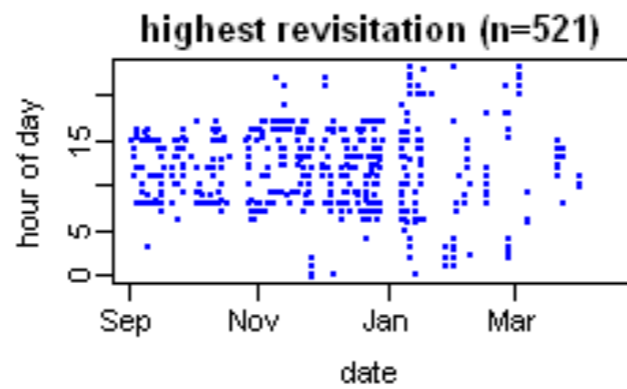
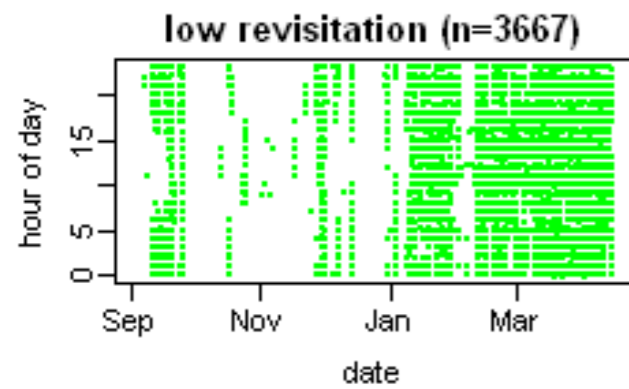
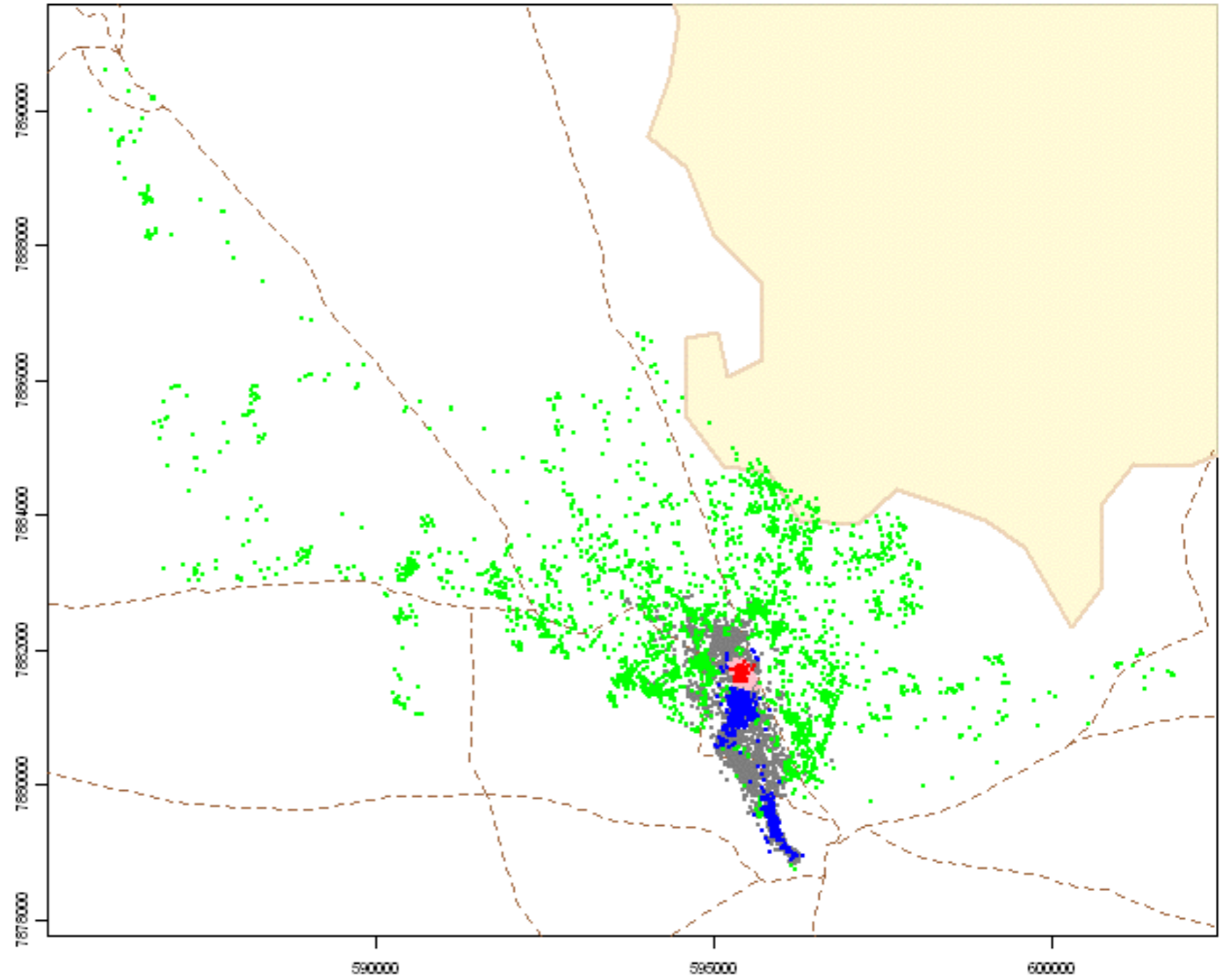
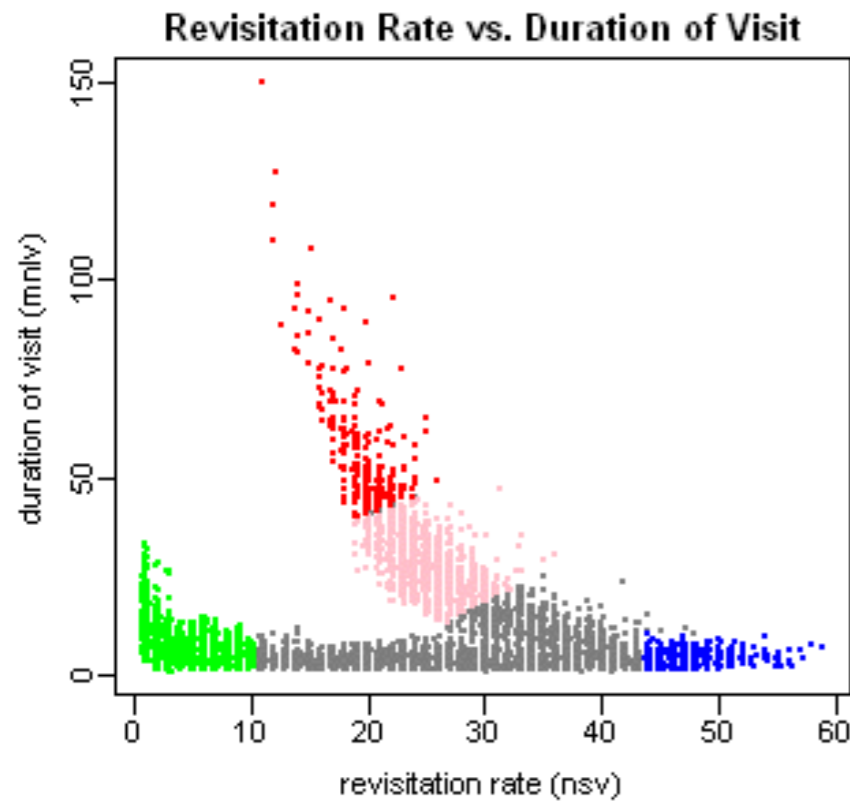

Hull Parent Points Colored by Time Use Regions

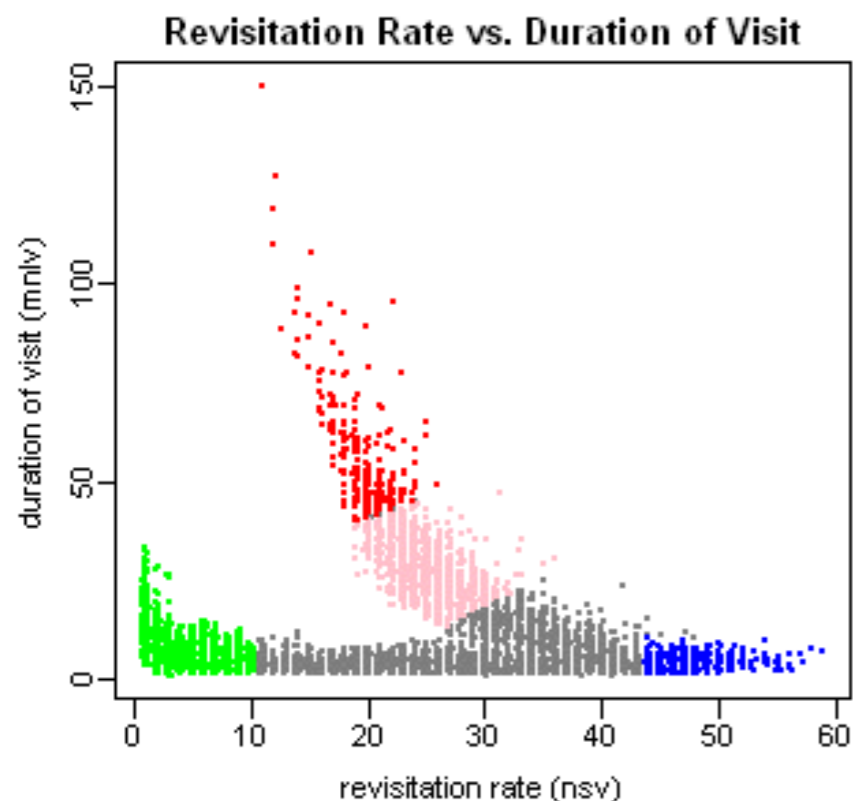

The scatterplots of the hull parent points date vs. hour of day provide clues about what these regions in time-use space represent behaviorally. The red and pink regions of time-use space appear to be 'core night time area' from Oct thru Jan. The blue hulls are visited frequently during mid-day but never for very long – a travel route to water? Green hulls were neither revisited nor used for very long - perhaps searching for greener pastures or run off by another male?

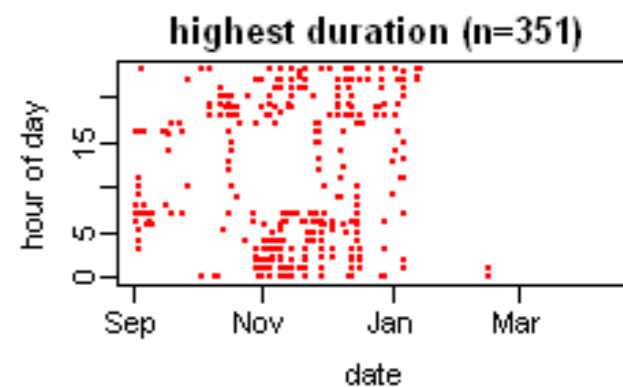
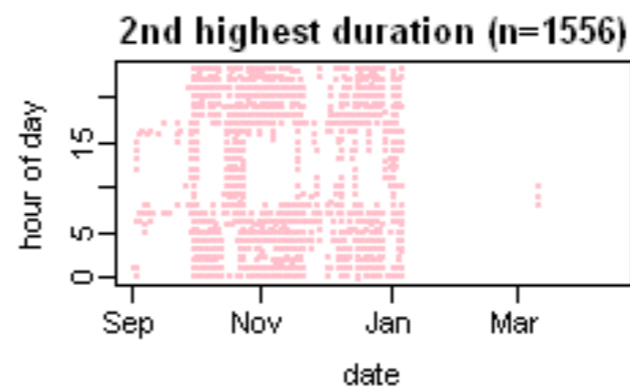
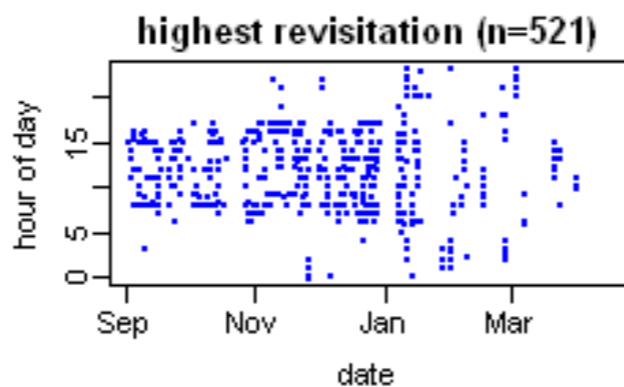
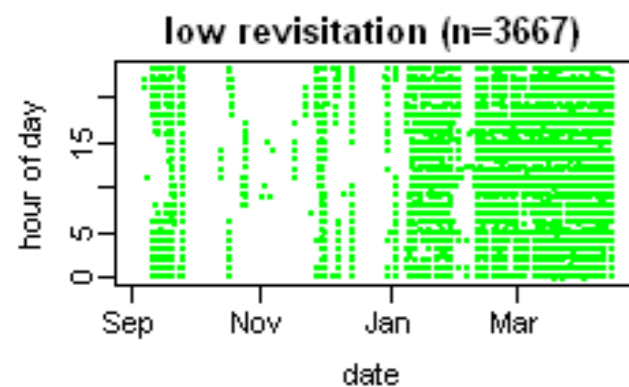
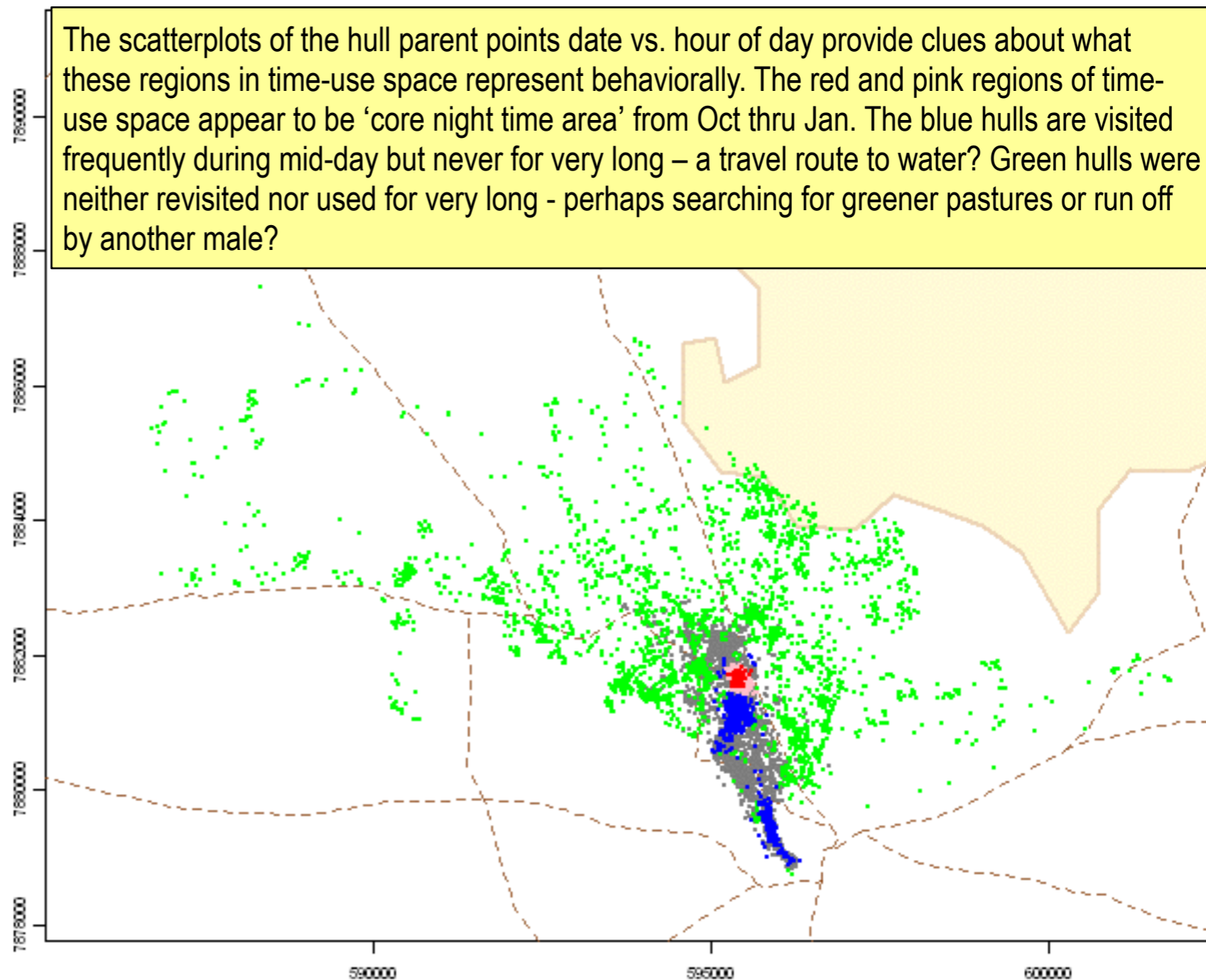

ag206.n10704.2009-09-02.2010-04-14

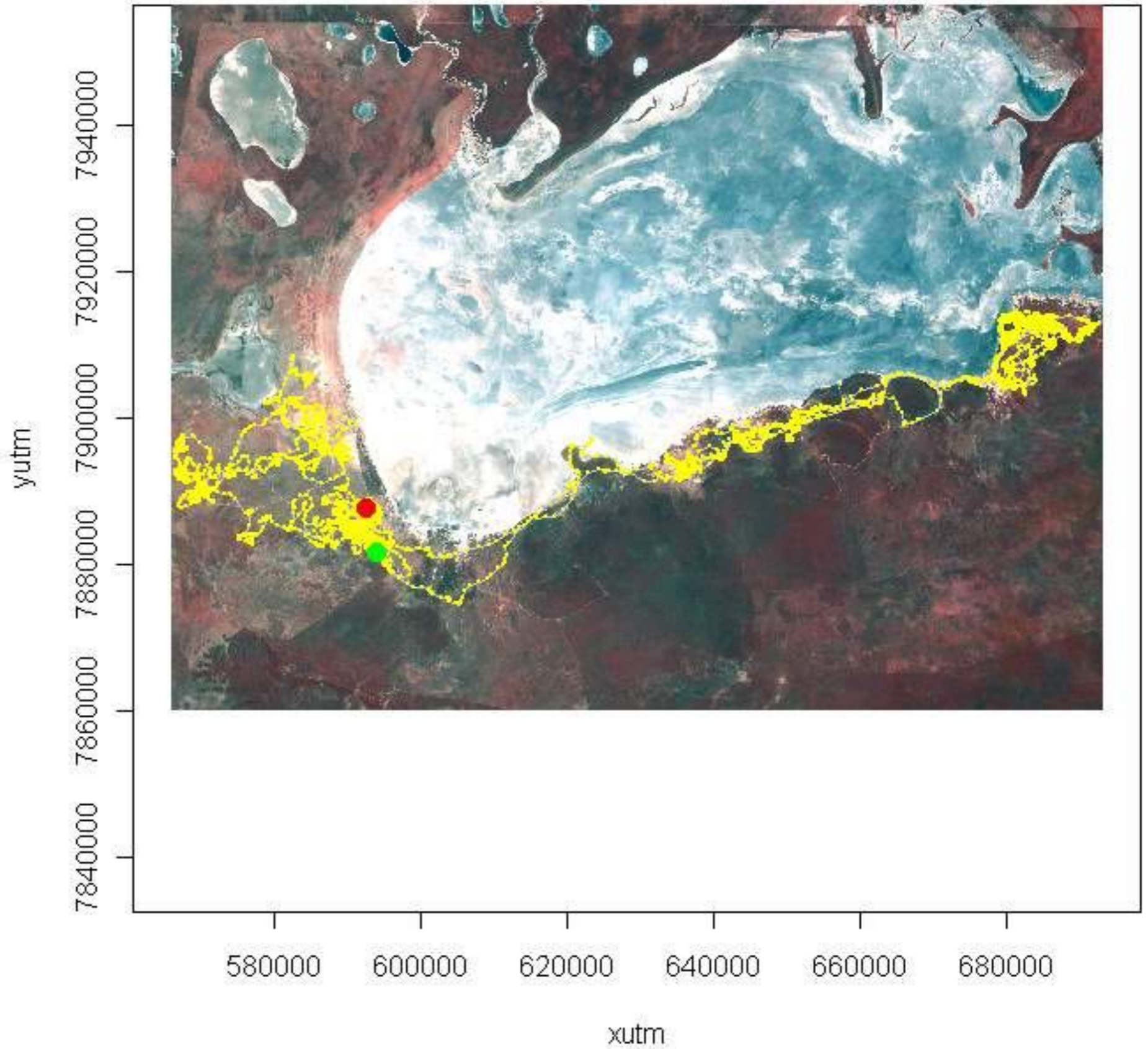

female

Female Springbok: Null model fit

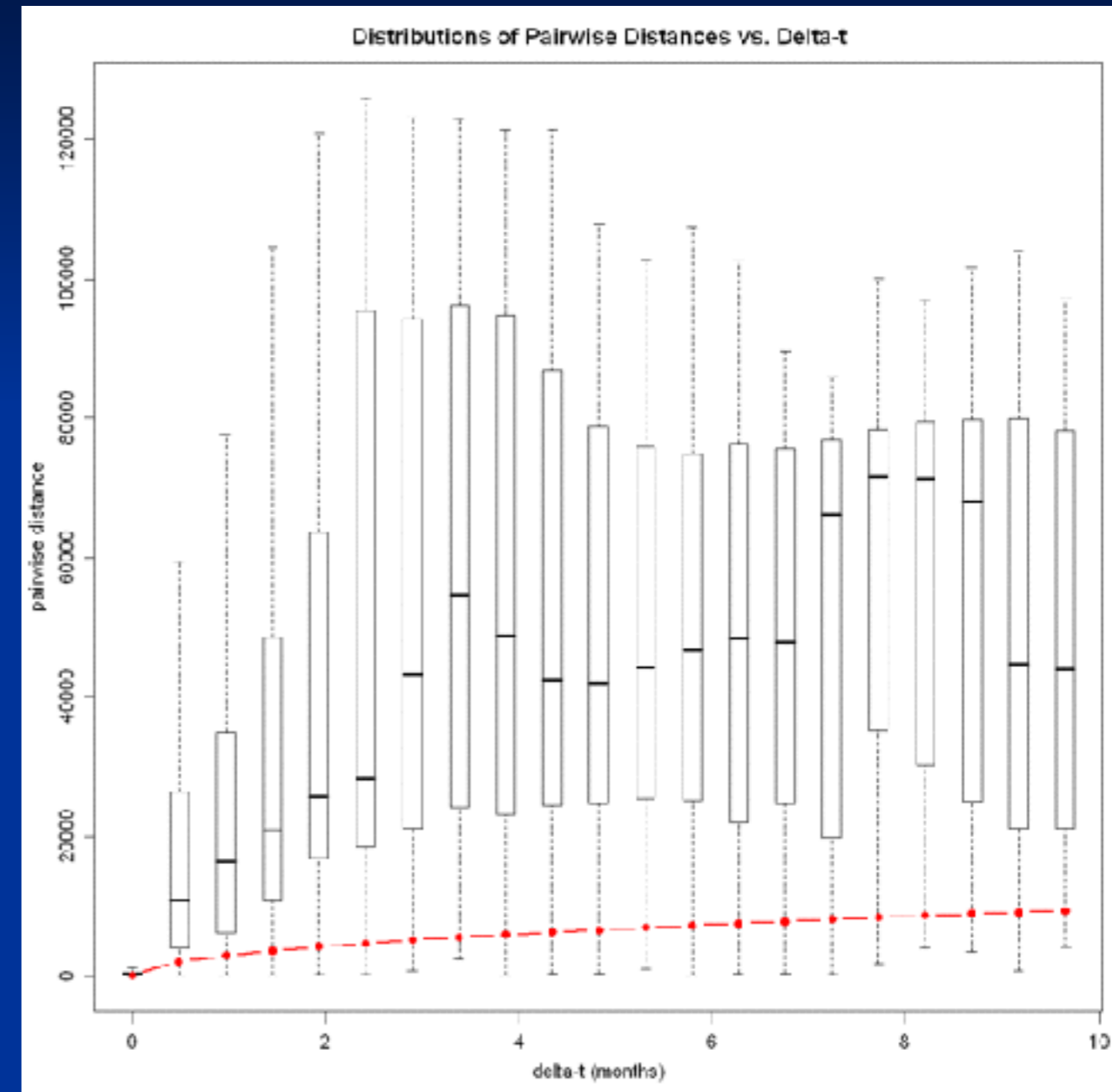
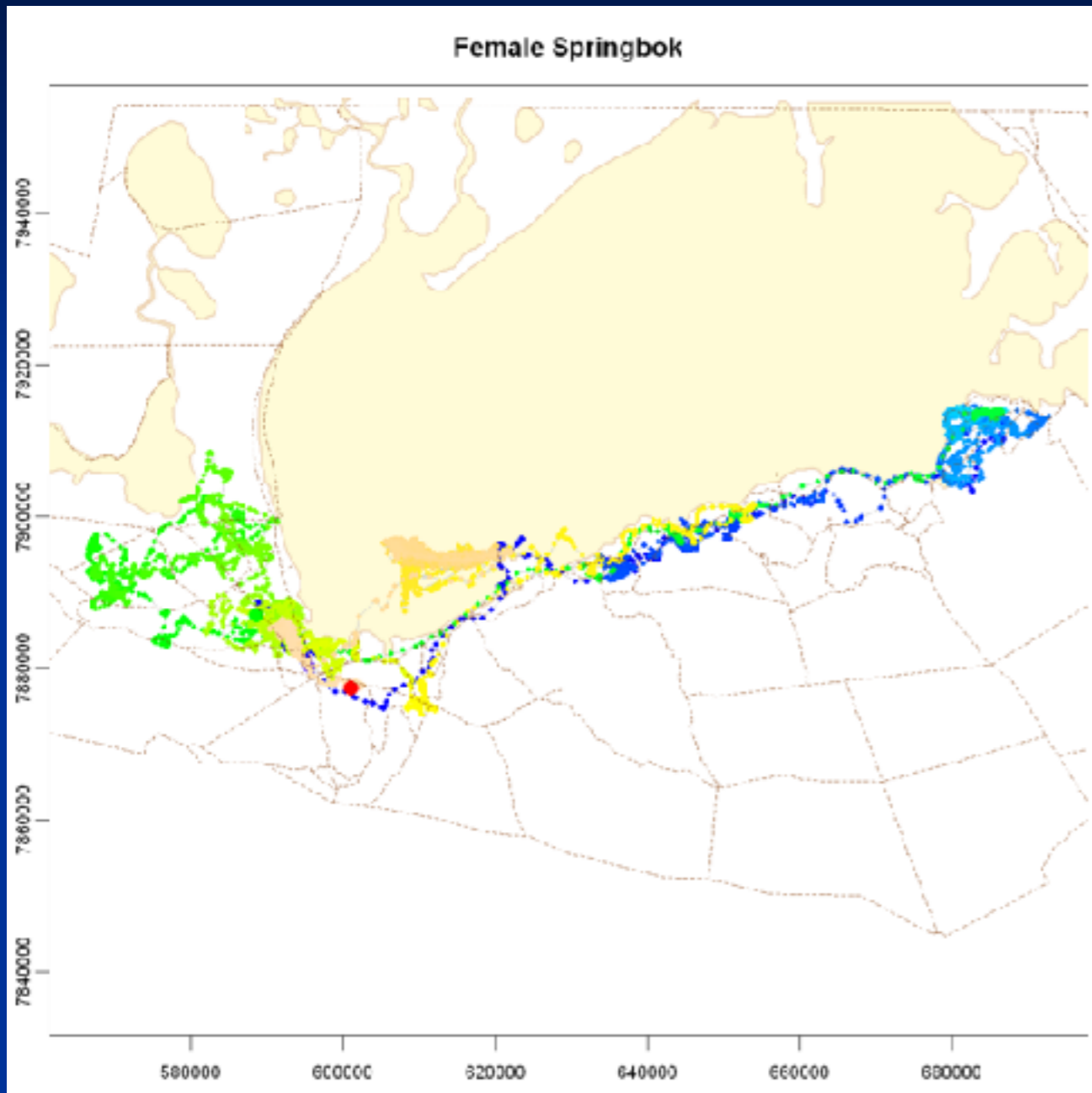

On left, maps of the female springbok in Etosha National Park, Namibia. The colors of the points reflect temporal continuity; tan lines are roads, and yellow polygons are salt pans. On the right, box plots show the distribution of the net displacement of all pairs of points sampled Δt apart (x-axis), with the predicted Gaussian diffusion distance from the random walk null model specified in Equation 2 overlaid in red.

Female Springbok: Null model fit

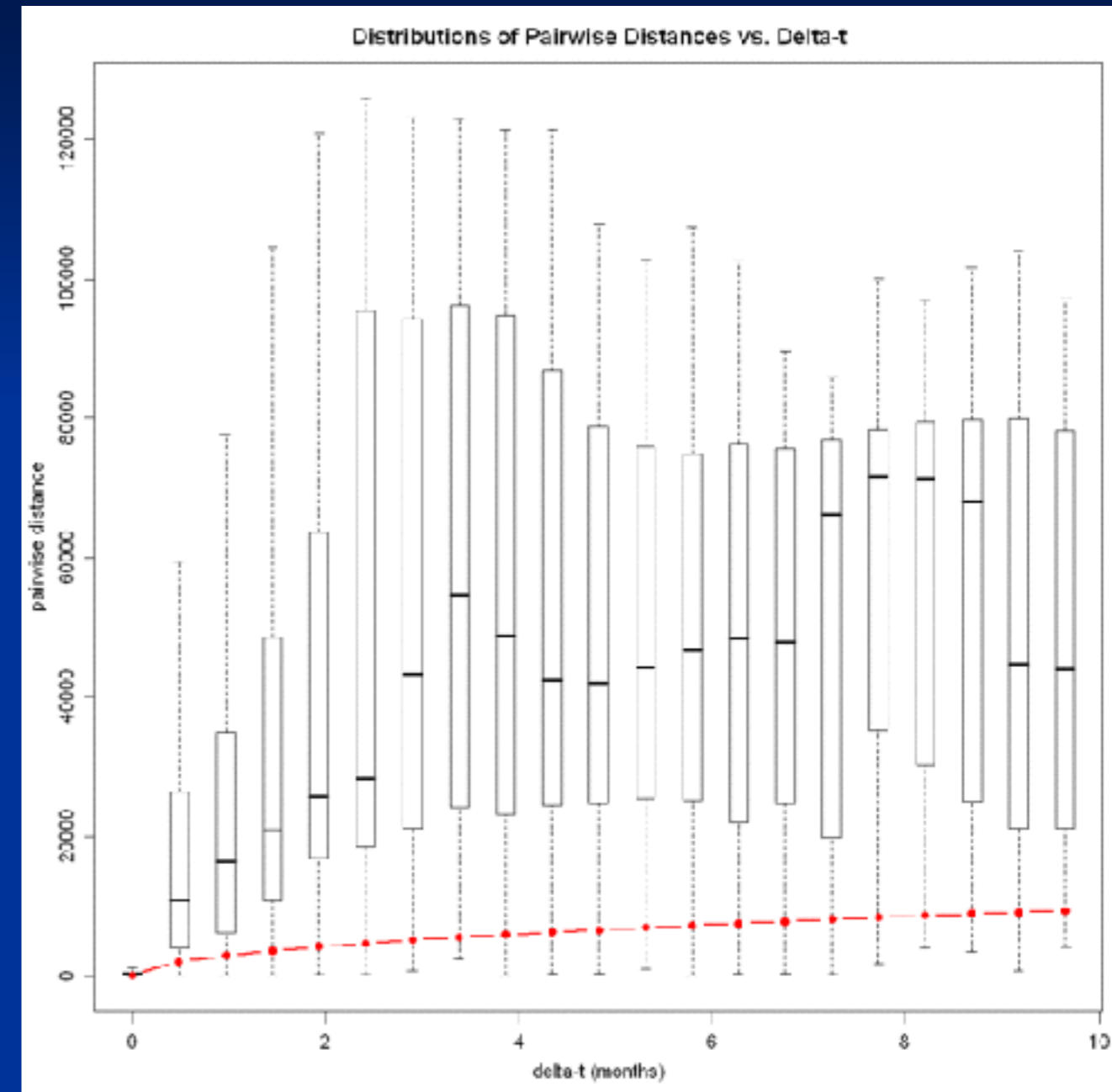
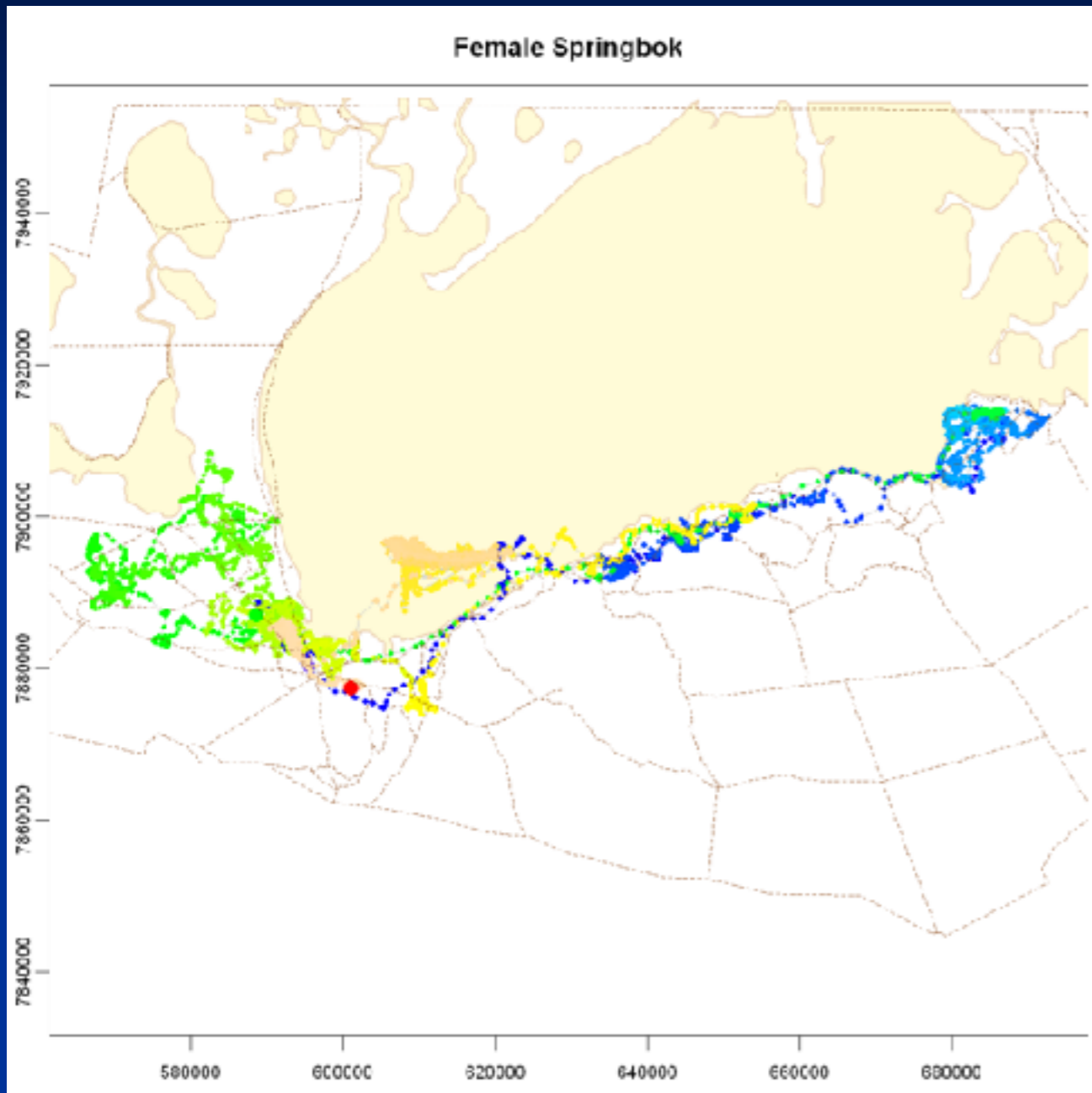

On left, maps of the female springbok in Etosha National Park, Namibia. The colors of the points reflect temporal continuity; tan lines are roads, and yellow polygons are salt pans. On the right, box plots show the distribution of the net displacement of all pairs of points sampled Δt apart (x-axis), with the predicted Gaussian diffusion distance from the random walk null model specified in Equation 2 overlaid in red.

Female Springbok: Density Isopleths

Utilization Distributions: Female

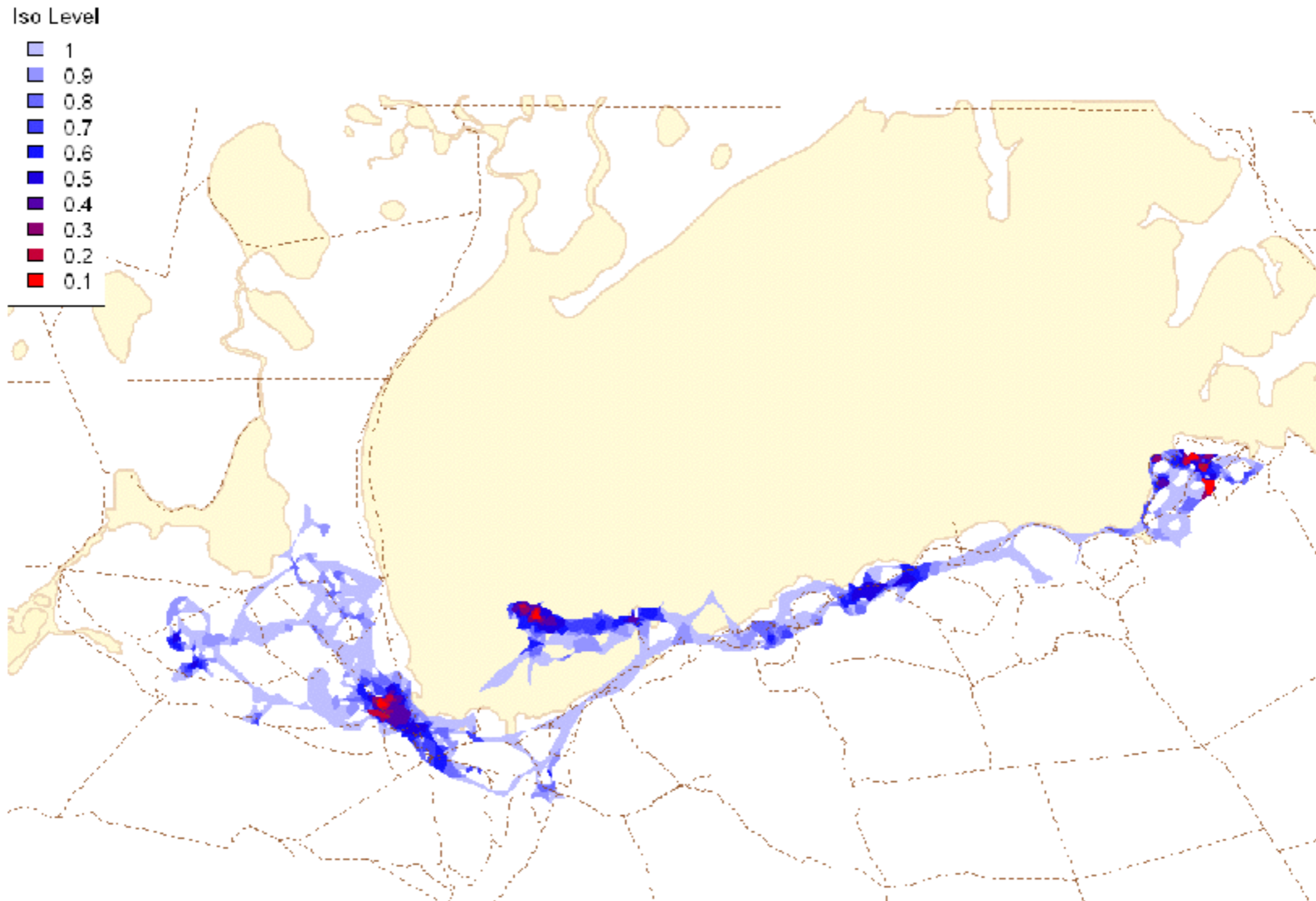

Female Springbok: Hull revisitation rate and duration over time

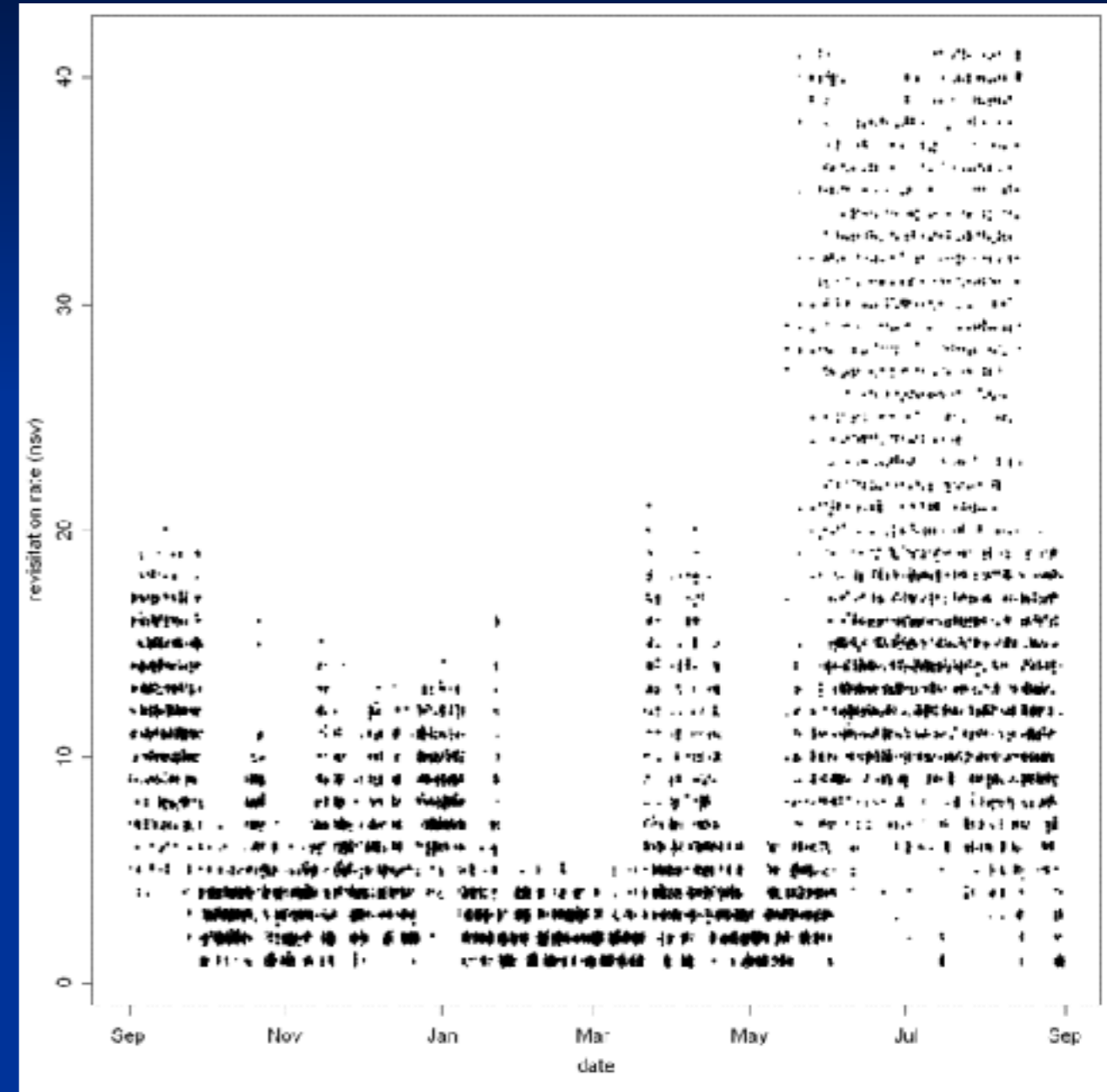
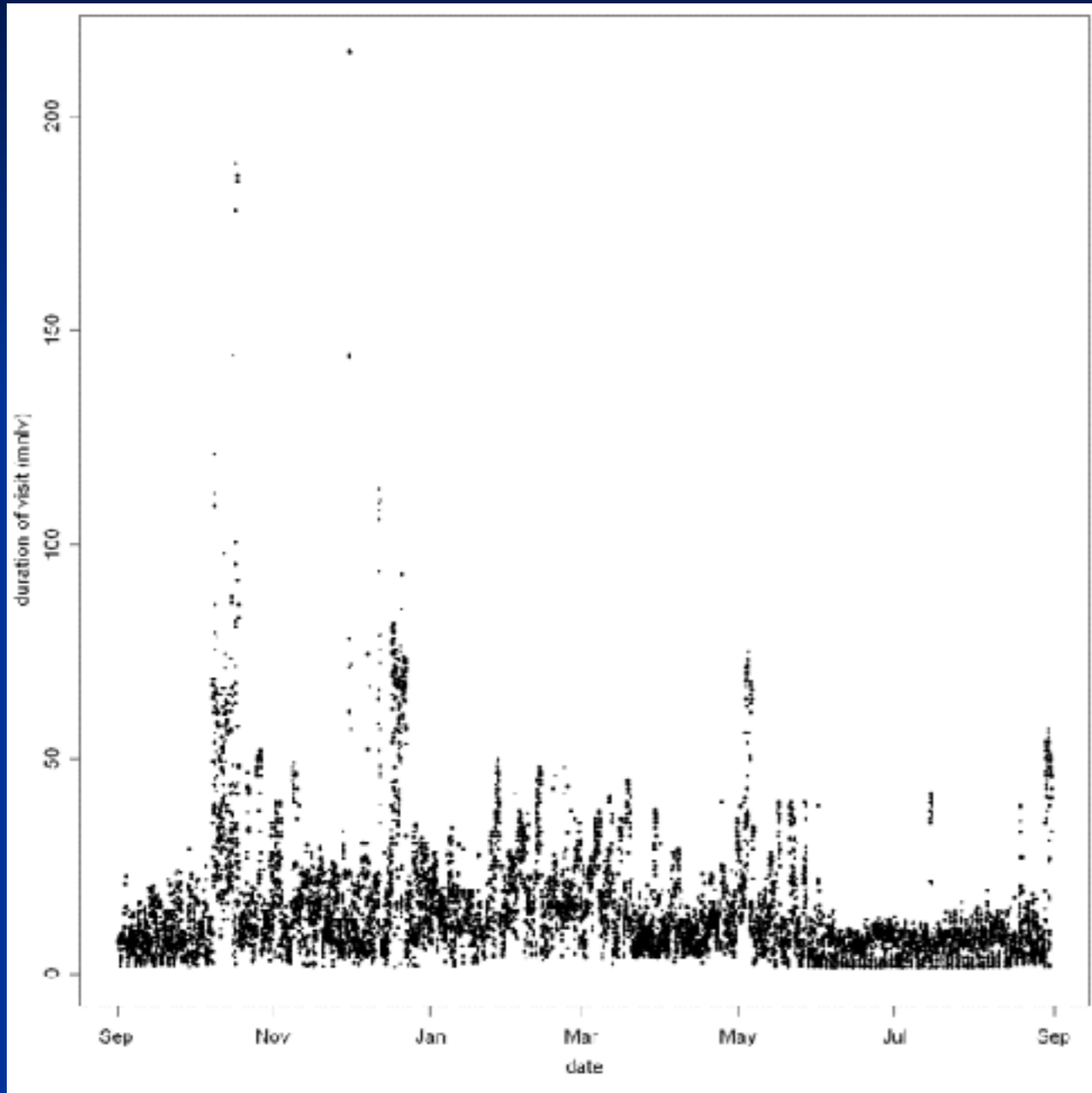

Plots of hull revisitation rate and visit duration over time for the female springbok. Separate visits defined by an inter-visit gap period of 1 day. Values have been 'jiggled' by 0.1 to better see point density.

Female Springbok: Directional Routes

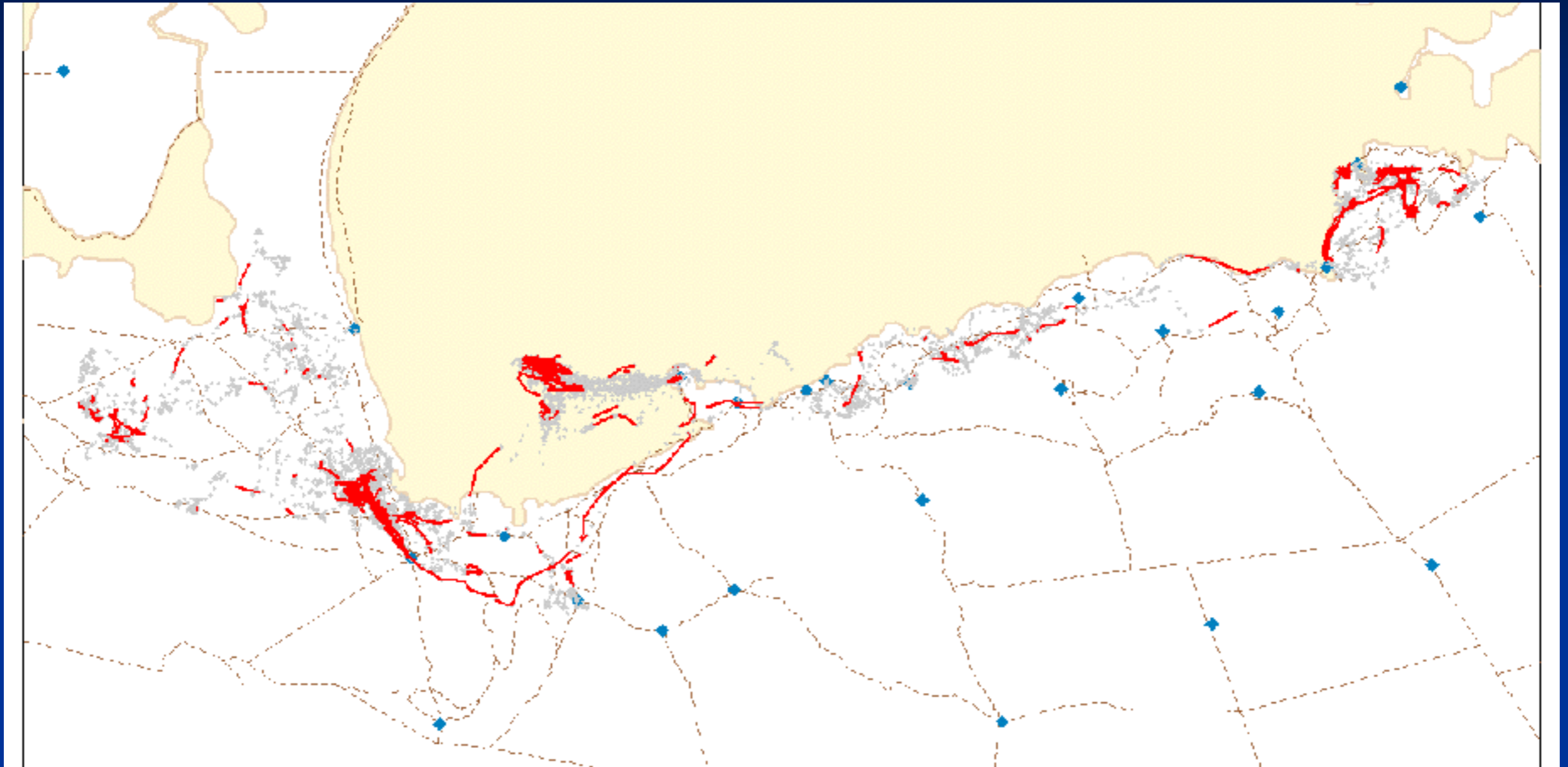

Map of directional routes for the female springbok derived from connecting the parent points of temporally contiguous hulls with a perimeter area ratio value in the top 35%. Perimeter area ratios have been smoothed with a temporal averaging function and scanning window of one time step. Blue dots are known water points.

Female Springbok: Hour of day vs. Speed of enclosed pts

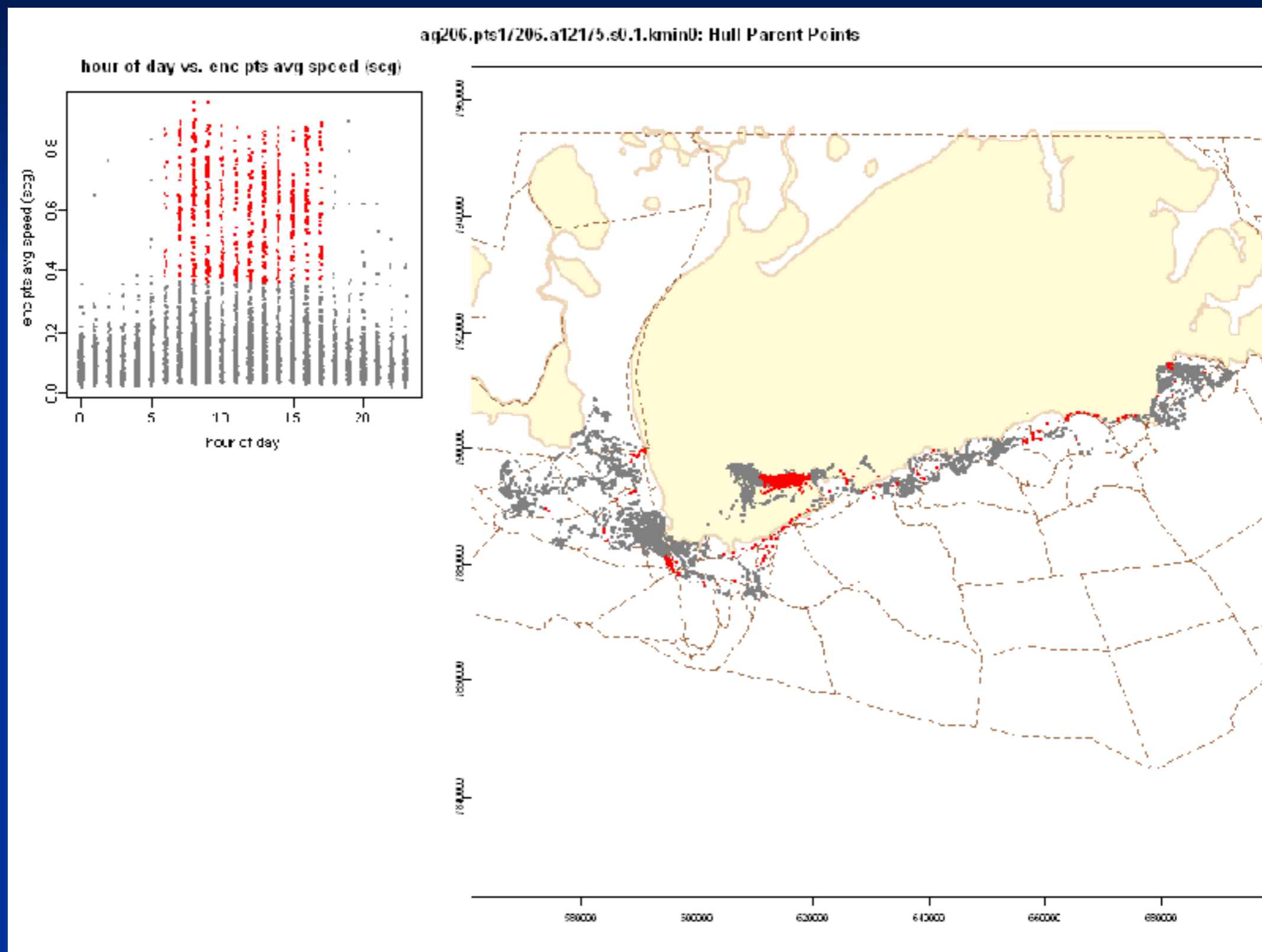

Conclusions

- Ancillary variables such as time can be incorporated into home range methods in such a way as to extend the range in behavioral questions
- T-LoCoH shows promise in developing spatial distributions for movement phase and time use
- One-click solutions remain elusive
- Future Directions
 - Model diffusion distance from data
 - More sophisticated pattern detection
 - Hulls provide a platform for environmental variables, interactions between individuals
 - More assistants for parameter selection
 - Ecological applications